Newmarket
WEEKLY NEWS
Thursday, June 17, 2010 newmarketweeklynews.co.uk 45p where purchased

Top engineer makes Queen's honour list
PAGE 2

STEPPING BACK IN TIME TO AMERICAN CIVIL WAR
PAGE 2

Owzat: Harry Judd, drummer from pop band McFly, took part in a celebrity cricket match at Carlton in aid of the Teenage Cancer Trust unit at Addenbrooke's Hospital and the England Schools Cricket Association. See pictures and story – Page 3. Picture: Warren Gunn 655261

Spending review hits A11 plans

BY JACK GROVE

Email: editorial@newmarketweeklynews.co.uk

THE future of a multi-million pound scheme to dual the final stretch of the A11 is looking increasingly uncertain after ministers said it could fall victim to budget cuts.

Plans to dual a nine-mile stretch between Thetford and Barton Mills was one of the region's top election issues last month, with both David Cameron and Nick Clegg speaking out in support of the project.

But new doubts over the project, which will cost between £106 million and £147 million, have been raised after the Government said its funding would be assessed in a UK-wide spending review.

It means no decision on the scheme will be taken until the autumn at the earliest.

The findings of planning inspector Neil Taylor, who oversaw the A11 public inquiry, have already been sent to the Government although nothing from the report, including any recommendations, has been disclosed.

A Department for Transport spokesman said: "The Government has made clear its most urgent priority is to tackle the UK's record budget deficit to restore confidence in the economy and support the recovery.

"As part of its plan to eliminate the bulk of the deficit over the course of this parliament, the Government will undertake a full spending review, reporting in the autumn. The Department for Transport will play a full part in that process.

"Once the spending review is completed, the department will be in a position to identify those major transport schemes that it can support, consistent with the Government's objectives."

West Suffolk MP Matthew Hancock said: "We all know the country's finances are in a mess, but this is a crucial project both for Suffolk and the whole of East Anglia.

"I will keep up the pressure to ensure we are top of the list for whatever money becomes available for road improvements.

"A delay isn't brilliant, but we are still in the mix and still fighting for funding."

Cllr Tim Huggan, who represents the Barton Mills area for Forest Heath District Council, said: "I cannot see it surviving this spending review. There was a rush to get the project started before the election because it's harder to scrap something when the diggers are in. But it was delayed by the public inquiry and now I can't see it happening."

■ Doubts cast over £1.3 billion A14 revamp – Page 4.

INSIDE

Horror fall
Wife's tribute to 'best friend and soul mate'
PAGE 3

Special day
Pupils remember life of soldier killed in action
PAGE 5

Open meeting
Villagers to speak on plan for homes
PAGE 7

Fatal crash
Youth worker dies in A14 smash
PAGE 12

WHAT'S ON

Summer gigs
Chart-busters head for forest
PAGE 16

On the box
All the weekend's viewing at a glance
PAGE 18

SPORT

Jarvis woe
Double blow in driver's Le Mans mission
BACK PAGE

Everything you need to make your own jewellery and more
The Beadwork Fair - Sunday 20th June 2010
Millennium Grandstand, Rowley Mile Racecourse, Newmarket, Suffolk CB8 0TF
10am - 4pm early entry of 9.30 am for disabled - Adults £5.00 - Children under 16 free - www.beadwork.net - 01737 841 080

newmarketweeklynews.co.uk for breaking news and video

Weather Get the latest weather report

Travel Traffic updates and live road maps

Have your say Join the debate on our messageboards

Get your FREE e-edition emailed to you each week

Re-enactors set up camp at museum

A VILLAGE museum stepped back in time to the American Civil War.

Historical re-enactment group the Thirteenth Alabama Historical Society visited Burwell Museum to set up a field hospital with gruesome mock operations and tooth extractions.

There were also marching and musket demonstrations as well as a period photographer and banjo player.

The re-enactment group's chairman John Fry said: "Our surgeon gave a lecture on all the different medicines that were used and also the types of treatment available for diseases.

"People don't realise that more than 650,000 people died in the American Civil War, mostly from injuries or diseases.

"There has always been lots of interest in this conflict and people were very keen to find out more about what happening at our camp."

Theatre of war: stoking the fire is Barbara Fry with, from left, Alan Blower, Derek Merrell, Marlene Merrell, John Fry, Rebecca Deary, Iris Illey and Simon Keymer. Inset: Corporal Alan Blower has his tooth pulled out by the surgeon, Simon Keymer, with Rebecca Deary holding the patient's head. Pictures: Warren Gunn 655412/410

Four in raid on wine shop

POLICE are hunting two Asian couples in connection with a distraction burglary at a Newmarket wine shop.

The two men and two women entered the shop in Rous Road, on Thursday, at around 3.30pm and split into two couples.

One male and one female entered a private office and stole cash, a wallet and a mobile phone.

Members of the group were challenged and they left the store, running off and getting into a red BMW which drove off towards Waitrose.

The first man is described as of Asian appearance, 5ft tall and wearing a purple T-shirt with yellow stripes on the shoulders.

The second man is described as of Asian appearance, 6ft, with short dark hair.

He was wearing dark clothing and carrying a small leather holdall.

The first woman is described as of Asian appearance and wearing dark clothing with her head covered.

The second woman is described as of Asian appearance and wearing a white full-length robe with her head covered.

Anyone with any information should call Pc Christopher Button on (01284) 774100 or Crimestoppers on 0800 555111.

Leading civil engineer is made CBE by Queen

BY JOHN GOODE

Email: editorial@newmarketweeklynews.co.uk

ONE of Britain's most distinguished civil engineers, Douglas Oakervee, became a CBE in the Birthday Honours.

Mr Oakervee, 69, who lives in Ashley, near Newmarket, where his wife Olive chairs the parish council, became an OBE 10 years ago.

He said: "I am very pleased and privileged. You are always surprised."

He was chairman of Crossrail, the £15.9 billion cross-London rail project which is due to be completed in 2017, from December 2005 to May of last year.

"Having got the whole thing through Parliament and the funding package agreed and ownership transferred to Transport for London I thought I should stand down," he said.

"I thought I was going to hang my boots up for a fourth time, when Ray O'Rourke (chairman and chief executive of Laing O'Rourke) asked if I would spend some time helping develop his business in Hong Kong."

He was appointed to the company's senior management team in September.

Mr Oakervee, past president of the Institution of Civil Engineers and Fellow of the Royal Academy of Engineering, was chief engineer in charge of the building of Hong Kong's new airport in the late 1990s and its associated transport links.

Very pleased: Douglas Oakervee, who has become an CBE.

He has been involved with civil engineering projects in Hong Kong for around 25 years.

His civil engineering career began as a tunnel engineer on London's Victoria Line.

Age UK chairwoman Hazel Williams also receives an MBE in recognition of her past 30 years in public life.

The East Cambridgeshire district councillor, who has been a parish councillor in Burwell for three decades, said: "It's something you don't expect to happen and it's very exciting."

Scenic Scotland

Loch Awe Hotel STB ★★★
Argyllshire

A five day coach holiday staying at our Loch Awe Hotel. There will be an excursion everyday including the Isles of Mull and Iona, Oban, Inveraray and Cruachan Power Station.

All for the unexpectedly low price of: £235 per person

Includes
- 4 Nights half board
- Nightly Entertainment
- All Excursions
- Pickup from Royston, Melbourn, Harston Cambridge, Cambridge Services, Hemingford Grey, St Ives, Huntingdon and Peterborough

Your special coach departs Saturday 17th July

Holidays are fully Bonded

LOCHS & GLENS HOLIDAYS
www.LochsAndGlens.com
01389 713713
School Road, Gartocharn G83 8RW

Street football project receives £20,000 funding boost

A STREET football project in Newmarket is set to become a long-term fixture after receiving almost £20,000 of funding.

The pilot project at The Severals kicked off on May 7 and has been so successful that organiser Western Suffolk Community Safety Partnership has agreed to extend the project.

The group will also expand the classes to other parts of Forest Heath District Council.

The project is targeting young people who meet up around The Severals and Newmarket Town Centre with nothing to do. The idea is to reduce anti-social behaviour and criminal damage by offering teenagers a sporting activity.

Keiran Williams, community sports leader and project co-ordinator said: "We want to give young people something to do in the evening, and at the same time make the area safer for local residents and shop workers.

"People are already spreading the word to their friends and if the sessions continue to grow we could develop a great street sport scene across the district."

Celebrity team takes on TCT to raise funds

OLYMPIC swimmer Mark Foster and pop star Harry Judd took centre stage in a celebrity cricket match in aid of the Teenage Cancer Trust (TCT).

The renowned Bunbury Cricket Club fielded an all-star team to face a TCT side on Sunday.

Former Australian cricketer Jeff Thompson, one of the fastest bowlers ever to play Test cricket, and ex-England international Graham Cowdrey, took to the field.

Harry Judd, drummer from pop band McFly, captained the TCT XI and the celebrities included the actor Greg Wise. The match was hosted by Robin and Willow Wylie at The Old Rectory, Carlton, near Newmarket.

It was sponsored by Sawston-based telecommunications supplier Excell and raised money for the new TCT unit at Addenbrooke's Hospital and the England Schools Cricket Association.

Family fun on the day included a climbing wall, face painting, a Punch and Judy show, buskers, a steel band, licensed bar, raffle and various craft and food stalls.

A "mod style" jacket signed by The Who's Pete Townshend and Roger Daltrey, a TCT patron, was up for grabs in an auction hosted by Lars Tharp from the BBC's *Antiques Roadshow.*

Helen Bearfield-Smith, the TCT's regional appeals manager, said: "Once again the Bunburys entertained the huge crowd, and once again they won. Harry Judd's TCT XI were so close to winning.

"The crowd was full of supporters, patients and their families, and the atmosphere was fantastic."

Owzat for a line-up? Above, the players; left, Mark Foster; right, enjoying the match are, from left, Eleanor McGrath, Jess Berenson, Megan Nash and Sofie Tooke.

Pictures:Warren Gunn 655267/254/255

Heartbreak after office horror fall

BY JOHN DOWNING

Email: editorial@newmarketweeklynews.co.uk

THE childhood sweetheart of a man who died when he fell from an office building said her husband was her "best friend and soul mate".

Father-of-two Iain Campbell died at around 6.45pm last Tuesday after the fatal fall from the Westbrook Centre, off Milton Road, Cambridge.

The 49-year-old was the human resources manager with RAND Europe, an independent not-for-profit think tank.

His wife Sheila was waiting for him to come home to Quarry Lane, Swaffham Bulbeck, and feared the worst when police officers came to the door.

She said: "He normally gave me a phone at 6.30pm to say he was on his way home. I noticed it was 6.45pm and he had not phoned. I rang his mobile, it rang out. I rang again, it rang out.

"An accident like that – there was no goodbye. I have lost my best friend and soul mate.

"I am so heartbroken for the girls. We have two gorgeous girls."

The couple lived in the neighbouring Scottish villages of Kilmacolm and Kilbarchan, Renfrewshire, when they were younger.

Mrs Campbell 45, said: "I've known him since I was 17. We were childhood sweethearts. We got married in 1986.

"We were a really happy family. I always thought we were the happiest family in the world. I knew I was happy with him and he was happy with me."

They came to Great Wilbraham in 1993 and moved to Swaffham Bulbeck four years ago. The couple's two daughters attend King's School Ely – Helen turned 17 on Thursday and Fiona is 13.

Mr Campbell was a member of Newmarket Diving Club and was a trained diving instructor. The couple ran a small mail order business from home in the 1990s.

Mrs Campbell said: "I really liked working with him. We could do 24/7 together."

She said her husband was a "good man" who was liked by his work colleagues. She said he had worked in London but it did not suit his family life.

She said: "Just last week he said to me: 'Happy fifth of June.' It was 24 years to the day since he proposed to me."

Police are not treating the death as suspicious.

David Morris, Coroner for South and West Cambridgeshire, opened and adjourned an inquest on Friday. The cause of Mr Campbell's death was multiple traumatic injuries.

Jockeys give chase as horse bolts in High Street

STUNNED shoppers were force to leap to safety after a runaway horse galloped down Newmarket's High Street.

The thoroughbred horse entered the busy street from the Clock Tower end at about 11.20am on Monday and ran the entire length of the High Street – pursued by jockeys and stableboys in cars.

With its reins flailing, the riderless horse careered along the pavements before heading down the centre of the road.

Taxi driver Nicola Rayner, 33, said: "It was going like a bat out of hell straight down the High Street. It was lucky it didn't hit anyone or injure itself.

"It's not something that you see every day."

The horse was recaptured outside Innocence nightclub at the traffic lights with The Avenue.

pt
SUPPLIERS AND INSTALLERS

Apt

Doubt cast over £1.3bn A14 revamp

THE upgrade of the A14 faces an uncertain future after a public inquiry was postponed indefinitely because of doubts about funding.

The revamp has a price tag of £1.3 billion but the Government said a full review of spending meant "no assurances" could be given about whether the project would be supported.

The announcement last Thursday was welcomed by campaigners, but a business leader warned it could herald "a disaster for Cambridgeshire".

The county's Conservative MPs have championed the scheme – as recently as last week in the case of Huntingdonshire's Jonathan Djanogly – but their colleague, transport secretary Philip Hammond, dealt the blow.

He said: "The Government has made clear its most urgent priority is to tackle the UK's record budget deficit, in order to restore confidence in the economy and support the recovery.

"The Department for Transport will play a full part in the spending review which will be reporting in the autumn.

"Only once the Government's spending review has been concluded will the Department for Transport be in a position to identify those major investments that can be supported."

Mr Hammond postponed all public inquiries for projects without alternative sources of funding, such as the A14.

The hearing into the project, to widen the road to three lanes in each direction between Fen Drayton and Fen Ditton, and create a new dual carriageway between Fen Drayton and the A1, had been due to start next month.

In a jam: long queues like this are a familiar sight for motorists using the A14.

John Bridge, chief executive of Cambridgeshire Chambers of Commerce, said the delay would only add to the costs of the project.

He told the *Weekly News*: "It's a disaster for Cambridge, for Cambridgeshire, the region and the country. "If we want to be economically vibrant and attract investment we need infrastructure, particularly road infrastructure, that's fit for purpose."

Cllr Roy Pegram, Cambridgeshire County Council's growth chief, said the authority would continue to work on the project.

He said: "Frankly, this is one project the Government and the country can't afford to put on hold.

"Anybody who lives in Cambridgeshire knows the cost in lives this road has seen."

Former jockey faces domestic violence charge

BY JOHN GOODE

Email: editorial@newmarketweeklynews.co.uk

A FORMER amateur jockey and racehorse trainer has appeared in court accused of domestic violence.

Nicholas Moore, 37, was described as a "chronic alcoholic" when he was released on bail by magistrates to undergo a three-month alcohol rehabilitation course.

Moore, who has worked with some of the top names in racing including top jumps trainer David Pipe and flat race trainer Ed Dunlop, is accused of harassment causing fear of violence and using violence to enter premises.

He was ordered not to drink any kind of alcohol and was banned from contacting the alleged victim Meredith Moore or going to Stud Lodge, Exning Road, Newmarket, where the offences are said to have happened.

Moore, of Falmouth Street, Newmarket, was arrested and held in custody after breaking previous bail conditions which ordered him not to drink.

Nikki Miller, prosecuting at Bury St Edmunds magistrates' court, said Moore originally appeared in court on May 24 following alleged incidents on May 20.

She said he had been released on bail with a condition that he took up a place with Providence Project, a rehabilitation organisation based in Bournemouth.

But he got drunk after being released from court and appeared back in court the following day for breaking a drinking ban imposed by the magistrates.

Mrs Miller said he again appeared in court on May 27 when it was confirmed that the placing at the Providence Project's clinic, arranged through Newmarket-based charity Racing Welfare, was still available and he could go there on June 7.

But Moore appeared in court again on June 1 for breaking bail conditions by being found "drunk on the highway".

He was remanded in custody until the latest hearing when a worker from the Providence Project was in court ready to take him straight to Bournemouth.

Moore's solicitor Michael Whatley said: "He apologises for the inconvenience he has caused – not only to the court, but to everyone else.

"The problem is that he is a chronic alcoholic and can't stop drinking – even for a short time."

The case was formally adjourned until July 5 when he is not due to appear as long as he is still on the rehabilitation course.

Superb Reader Travel Offers with Grey's of Ely Coaches

Wizard of Oz
Just Arrived
Departing Thursday
1st September 2011
Show ticket & travel
Limited number of tickets
£65 per person

Sweet Charity
Departing Thursday
19th August 2010
Show ticket & travel
Starring Tamzin Outhwaite
£59 per person

Lion King
Departing Thursday
19th August 2010
Show ticket & travel
Top Price Seats
£65 per person

Dreamboats & Petticoats
Departing Thursday
2nd September 2010
Show ticket & travel
£45 per person

Billy Elliott
Departing Thursday
2nd September 2010
Show ticket & travel
Top Price Seats
£55 per person

The 39 Steps
Departing Thursday
16th September 2010
Show ticket & travel
Top Price Seats
£45 per person

Mamma Mia
Departing Thursday
16th September 2010
Show ticket & travel
Top Price Seats
£65per person

Flash Dance
Departing Thursday
4th November 2010
Show ticket & travel
Top Price Seats
£59 per person

Call our FREEPHONE booking number: 0800 0887964

WEEKLY NEWS IN PRINT & ONLINE

See all our listings at : www.greysofely.co.uk

Greys of Ely

Organised by Grey's of Ely Ltd, a company independent of Cambridge Newspapers Ltd

Spring praised in MP's first speech to House

MATTHEW Hancock used his maiden speech in the House of Commons to pay tribute to predecessor Richard Spring's work to make Haverhill a "town on the up".

The recently-elected Conservative MP for West Suffolk made his first speech during the debate over the constitutional bills in the Queen's Speech.

He spoke of the attractiveness of the constituency and how the new Government was giving power back to the people.

He said: "West Suffolk has been represented for the past 18 years by Richard Spring, who was well loved in the constituency, worked tirelessly for it and was admired and respected in all parts of the House.

"I cannot recall the number of times that, during the election campaign, I knocked on a door and the person who answered said: 'You are following Richard Spring. Well, you've got big shoes to fill.'

"His biggest impact on the constituency was undoubtedly in the town of Haverhill, which is the largest in the constituency. It has a long history and was in the Domesday Book.

'Big shoes to fill': new MP Matthew Hancock.

"It is now a town on the up, largely thanks to his work and that of St Edmundsbury Borough Council."

He also spoke about local opposition to plans for 1,200 new homes in Newmarket, and how the Government is "giving power back to the people".

He said: "The regional spatial strategy was forcing through an inappropriate proposal to build thousands of homes and an industrial park in the middle of Newmarket, which the council found itself powerless to reject – but no more.

"The people were given their voice and their democratically-elected councillors voted unanimously to reject the proposal."

After the debate, he said: "As I sat waiting to be called, listening to speech after speech by some very accomplished orators, I did become more than a little nervous.

"It was an honour and a privilege to be able to speak on behalf of the people of West Suffolk in Parliament.

"I am extremely glad I made it through without a hitch. The next time I am on the green benches waiting to be called, I will at least have the comfort that I have done it before."

Police link two burglaries

JEWELLERY and other valuables worth more than £1,000 were stolen in two house burglaries. Police are linking the two incidents which happened during the day time on Tuesday, June 8.

A window was smashed at a house in Windsor Road, Newmarket, when jewellery worth £80 was stolen. It includes a gold ring with a cubic zircona stone and a gold bracelet.

A window was forced at a house in Churchill Avenue, Newmarket, when a safe containing jewellery, together valued at £1,000, were stolen.

Police have appealed for anyone with information about suspicious people or vehicles to contact West Suffolk CID on (01284) 774100 or Crimestoppers on 0800 555 111.

Copper stolen from house

COPPER pipes worth around £30 were stolen when thieves broke into a house undergoing renovation.

The house, in Rayes Lane, Newmarket, was broken into between 3.30pm on Tuesday, June 8 and 9am the following day. Anyone with information should call Sgt Mark Shipton at the Newmarket Safer Neighbourhood Team on (01284) 774100.

School honours former pupil killed in action

BY JACK GROVE

Email: editorial@newmarketweeklynews.co.uk

A BURWELL soldier killed in Afghanistan has been honoured by his old primary school.

Pupils at Burwell Primary School attended a special assembly to remember the life of Private Robert Hayes, 19, who was killed by an improvised explosive device (IED) while on foot patrol in Helmand province in January.

The event was also attended by four of Private Hayes's comrades from the 1st Battalion of the Royal Anglian Regiment – known as the Vikings – and by his mother Diane Baldwin.

The assembly also saw the inaugural presentation of the Robbie Hayes Trophy for Sporting Excellence, which was won by 10-year-olds Charlie Staaf and Emily Kear.

The trophy will be awarded annually to two outstanding young sportspeople and was paid for using donations from locals at the village's Fox pub.

Sandy Cater, business manager for Burwell Village College Primary School, said: "It was amazing to have all 430 pupils sitting outside the school for the presentation of the trophy.

"Robbie was known as a superb sportsman, who represented Newmarket Rugby Club on several occasions, so it's fitting to name this trophy after him.

"The flag was flying high and we have a dedication to Robbie at the bottom of the pole.

"This trophy is another way to remember Robbie, who is missed by many people in the village.

"It was a particularly poignant occasion because soldiers from Robbie's battalion were to march through Cambridge in the evening for their homecoming parade.

"It was excellent that some of his colleagues were able to come and talk about him to the children."

Private Hayes's funeral was held at St Mary's Church, Burwell, with full military honours, on January 29.

Speaking at the time, Captain Ian Robinson said: "He displayed the moral courage of being the guy at the front of his section, leading them into areas where he knew – and they knew – IEDs awaited them. That takes a very real degree of courage."

Tribute: members of Private Robert Hayes's battalion at the assembly to remember him at Burwell Primary School.

Swimming glory for Jack

A FORDHAM Beaver has won a top swimming award.

Seven-year-old Jack Evans, a member of the Fordham Beaver Group, is one of the few Beavers to achieve a level 3 swimming badge.

His tests included swimming 400 yards and treading water for five minutes.

His father Philip, from Fordham, said: "Most boys can just about manage level 1, but level 3 is very rare."

The award will be presented by the district commissioner.

Family fun day

A FAMILY fun day will take place in Exning on Saturday.

The event will be held at the Exning Football Ground, in Lacey's Lane, from noon to 5pm.

All proceeds will go towards the Stepping Stones Pre-School.

Tea time

A NEWMARKET church will hold a strawberry tea afternoon next month.

The Christchurch Methodist Church will host the tea at 63 Centre Drive, Newmarket, on July 3 from noon to 4pm.

Admission costs £4 for adults and funds will pay for new carpets for the church.

MP launches 'affordable' housing site

A £1.2 MILLION development of "affordable" homes was officially opened by new MP Matthew Hancock.

The 10 homes in West Row have been built by the Havebury Housing Partnership to provide housing for young people with family ties in the area.

The development, at Cornflower Close, West Row, attracted a £795,000 grant from the Government's Housing Corporation. It was carried out after a housing needs survey involving Mildenhall Parish Council and Forest Heath District Council.

Mr Hancock, elected last month as Conservative MP for West Suffolk, said: "This sort of high quality, affordable housing, in keeping with the existing village, is exactly what we need in West Suffolk.

"It has been welcomed by the parish council, and will play an important part in making sure that good local housing is available for local people."

Cllr Marion Fairman-Smith, district council member champion for housing, said: "This is a very welcome development for Forest Heath. As a rural authority it is vital that we can assist in the development of rural housing to allow people to stay in their communities. We are working with other parishes to help develop more rural housing schemes."

The 10 two-bedroom houses, which have been let at £85.85 per week, benefit from solar water heating, high levels (400mm) of roof insulation and other environmental features.

Planning permission was granted for the project as an 'exception' site, built outside the village boundary, and the land was identified and purchased through Circle Anglia. The building contractor was Lovell.

THE TERRACE DENTAL CENTRE

We would like to invite all our patients to an open house to celebrate our 10th anniversary.

2nd July from 4.30 to 7.30pm

Implants • Tooth Whitening
Cosmetic Dentistry • Dentures
General Dentistry • Hygienist Treatment

123 High Street, Newmarket Suffolk CB8 9AE
Tel: 01638 669 487 reception@terracedental.com

Fantastic Offers in Store
Ring now for an appointment

ByDesign Kitchens&Bathrooms
www.bydi.co.uk
Look for details on how to find us
31 Clifton Road, Cambridge CB1 7EB
T: 01223 248 409
Open Monday to Friday 9.30 - 5.30
Saturday 9.30 - 5.00

The Newmarket Weekly News is your truly local newspaper for the town and surrounding villages.
We pride ourselves on producing publications for the community and about the community and aim to provide the very best service for readers and advertisers alike.
At the same time, we are constantly looking to improve our title and are always happy to hear from you with suggestions and comments.
If you have any feedback for us then please contact the relevant person or people listed below.

MEET THE TEAM

MANAGING DIRECTOR
Graham Ayres
01223 434434

EDITOR
Nigel Brookes
01223 434274
nigel.brookes@cambridge-news.co.uk

DEPUTY EDITOR
Daniel Newell
01223 434325
daniel.newell@cambridge-news.co.uk

REPORTER
John Goode
01638 662581
john.goode@cambridge-news.co.uk

ADVERTISING
Tracey Brockman
area sales manager
tracey.brockman@cambridge-news.co.uk

Russell Beaumont
media consultant
russell.beaumont@cambridge-news.co.uk

Russell Boughtwood
media consultant
russell.boughtwood@cambridge-news.co.uk

Emma Barrett
media consultant
emma.barrett@cambridge-news.co.uk

01638 662581

DISTRIBUTION
If you have a query regarding delivery of your News and Crier or would like to join our team as a teenage or adult newspaper deliverer contact *enquiries@mailboxdistribution.co.uk* or call 01582 390365.
To target your business message by leaflet within our distribution areas contact *ryan.chambers@mailboxdistribution.co.uk* or call 01582 390358

WHERE TO FIND US
15 High Street, Newmarket CB8 8XL
01638 662581; Fax 01638 660846
email:editorial@newmarketweeklynews.co.uk
advertising@newmarketweeklynews.co.uk
Cambridge: Winship Road, Milton, Cambridge, CB24 6PP
01223 434434

The Weekly News series conforms to the Press Complaints Commission Code of Practice.
To obtain permission to copy cuttings from our newspapers for internal management and information purposes, you should contact the Newspaper Licensing Agency, Wellington Gate, Church Road, Tunbridge Wells, TN1 1NL. You can also call them on 01892 525273 or email copy@nla.co.uk

Published and printed by the proprietors, Cambridge Newspapers Ltd.
Registered as a newspaper at the Post Office.

WEEKLY NEWS LETTERS

Send your letters to: The Editor, Newmarket Weekly News, 15 High Street, Newmarket, CB8 8XL or by email to editorial@newmarketweeklynews.co.uk

Charity still going strong

Sir, We were delighted to see our charity mentioned in your *Weekly News* letters (June 3). Reader Shirley Crickmere said that she would be interested to hear how Crossroads is going on now.
Well the answer is we are still going strong and we continue to support family carers in the Newmarket area so that they can have a break.
Our name has changed slightly to Crossroads Care West Suffolk and we can be found at the West Suffolk Disability Resource Centre, 4 Bunting Road, Bury St Edmunds. Telephone: (01284) 748811.

Jane Bradburn
marketing and development co-ordinator

LETTERS POLICY

Letters should arrive by noon on the Monday before publication.
Full name and address must be supplied and details will be withheld only in exceptional circumstances.
Letters should be no longer than 250 words and may be edited.

MEMORIES

ATHLETICS is the topic in this week's Memories photograph, taken from our archives.
Can you shed any light on this picture?
Do you recognise any of the people, and who is the woman in the centre?
We welcome your letters or emails.
Send your recollections to: Memories, *Newmarket Weekly News*, 15 High Street, Newmarket, CB8 8XL, or email *editorial@ newmarketweekly news.co.uk* by Tuesday morning. 643256

■ Last week's picture, from our archives, showed a retirement presentation to Doreen Luker who worked at the Hopkinson Brothers Laundry in Exeter Road, Newmarket. for 38 years. The photograph, of which she has a copy, was taken in October, 1986. 643252
Caroline Dovey (nee Mackley) of Powys, writes: "I have just received the photograph in the Memories column of June 3. I am in the photo. In April 1987, a group of Duke of Edinburgh Award participants from Newmarket Upper School with two of their supervisors posed for the photograph to commemorate their first parachute jump (at Ipswich Airport) as part of their Gold Award. At the same time they were raising money for charity. I'm afraid I cannot remember all the names, but two are Warren Seaby and Holly Quigley."

Youngsters given an insight into industry

YOUNGSTERS from an inner city horse project visited Newmarket's British Racing School to find out about the racing industry.

A total of 11 youngsters between the ages of 12 and 15, from Stepney Bank Stables, Newcastle's inner city community horse project (right), spent two days in Newmarket in which they watched horses on the gallops and visited a training yard, the British Horseracing Museum and the National Stud.

They were able to try the mechanical racehorse simulators at the racing school and watch students galloping the horses.

The Stepney Bank Stable project started in 1992 with two donkeys and now has space for 27 horses and ponies as well as more than 400 regular users.

Sara Newson, youth development officer at Stepney Bank, said: "This is not something we would ever normally get to do with the youngsters and this has given them the chance to see a whole different industry. They have all been so excited about their trip to Newmarket."

Gemma Dawson, finance director at the Racing School, said: "We work with organisations such as Stepney Bank to give those young people, who would not otherwise have the opportunity, the chance to enjoy a trip away.

"We find it can be very rewarding for the young people as well as their instructors. One of the guiding principles of the British Racing School is that our training is available to everyone, regardless of their background or ability to pay and as such we work hard to ensure we recruit from all areas of the country."

In our weekly column, reporter JOHN GOODE takes a look behind the racing scene to bring you news from in and around the stables.

Two are fined for being abusive

A JUDGE said abuse directed at police and door staff outside nightclubs "has got to be stopped".

Crown court Recorder Richard Sutton QC made the comment when he fined two men for involvement in threatening behaviour after they were ejected from De Niro's in Newmarket.

Lee Davis, 34, and Sam Williams, 24, were arrested when they continued to be abusive in front of police officers, Ipswich Crown Court heard.

Mr Recorder Sutton said: "It is not uncommon outside clubs as a result of something that has happened inside for the bouncers and police to get involved and anger is directed at them for no good reason.

"That has got to be stopped. It causes all sorts of problems. It is all too common these days."

Prosecutor Robert Sadd said that Davis, of Highfields, Saffron Walden, and Williams, of High Road, Loughton, Essex, were led struggling from the club on July 18 last year by door staff who had seen a man being kicked on the floor.

Williams alleged that the man who was being kicked had stolen his partner's handbag.

He made threats against the man in front of police officers and made a racist remark.

Mr Sadd said the handbag was later found on the floor inside the club with the contents intact.

Davis and Williams admitted using threatening behaviour. Williams also admitted a racially-aggravated public order offence.

Davis was fined £500 and was ordered to pay £200 prosecution costs with a further £200 towards his own defence costs.

Williams was fined a total of £750 and also told to pay £200 prosecution costs and £200 towards his own defence costs.

William Davis, defending, said both Williams and Davis denied kicking the man on the floor.

Inquest opens on fire victim

AN inquest has been opened into the death of a man in a house fire.
Vitaliy Bidula, a 28-year-old Ukrainian national living and working in Newmarket, died after the blaze which took place in the town's Exeter Road at 2.20pm on Tuesday, June 8.
An inquest was opened and adjourned at the coroner's office in Bury St Edmunds on Monday.
A post mortem examination concluded Mr Bidula died as a result of smoke inhalation and carbon monoxide poisoning. The death is not being treated as suspicious.
A joint Suffolk police and fire service investigation into the fire has been carried out and police are satisfied that there was no third party involvement.

Specials prove to be very special

TWO part-time police officers were among the winners at the Suffolk force's annual awards.
The volunteer officers, based at Mildenhall, received their awards at a presentation evening at the force's Martlesham Heath headquarters, near Ipswich.
Special Inspector Barbara Zion, from Mildenhall, received the Godfrey Challenge Cup in recognition of the commitment she has given.
A spokeswoman said: "Her dedication and willingness to accept extra responsibility has helped the Special Constabulary to provide an outstanding level of service."
The other winner was a new recruit, Special Constable David Button.
He received the Turner Shield in recognition of his dedication to his role as a probationer Special Constable in the Mildenhall and Brandon areas.

Man bailed on gun charge

A MAN has been released on bail after being arrested on suspicion of illegal possession of a gun.
The 40-year-old was arrested in Newmarket around lunchtime last Wednesday after a number of police vehicles were called to the Crown Walk area just off the High Street.
Police were alerted when a man was seen in a distressed state outside the town's police station in Vicarage Road.
A subsequent search of his home is understood to have resulted in the discovery of a firearm.
He was taken to Bury St Edmunds police station for questioning and was later released on bail to return on July 19.

People carrier to help police team

A POLICE team dedicated to tackling anti-social behaviour around night clubs and late bars has been provided with a new people-carrier vehicle.
The Suffolk police Night Time Economy (NTE) team which works in Newmarket as well as Ipswich and Lowestoft has been provided with a Volkswagen Sharan vehicle.
The NTE car has been decorated with the Nightsafe campaign logo and the Suffolk Constabulary crest and will provide high visibility policing.
Insp Becky Kidd-Stanton of the NTE team said: "The World Cup will undoubtedly provide us with a busier period of time than usual but we will continue to police the night time economy in the same way we do every week – fair, firm and friendly.
"We aim to discourage anti-social behaviour and alcohol related crime by providing a visible and accessible service and the new NTE car will help us do this much more effectively."

Charity goal: Rob Pratley, left, and Angus Foote, right, with Emma and Antony Eagle, licensees of the Red Lion pub. Picture: David Johnson 655137

Cyclists to net cash for charity

TWO charity cyclists helped organise a fundraising event around England's opening World Cup match.

Rob Pratley, 51, and Angus Foote, 44, hope to raise £1,200 for Action Medical Research when they ride 320 miles to Paris between July 21 and 25.

As part of their fund-raising efforts they helped run an event at the Red Lion pub in Brinkley which also included the match on screen.

Mr Pratley, of Great Bradley, said: "We started cycling to get fit and lose some weight.

"We have had a lot of support from local businesses including a £500 cheque from Haverhill Plumbing and Trade Supplies."

The event on Saturday featured live bands, pony rides and a beat the goalie contest.

Anyone wanting to sponsor the pair can get more details at *www.action.org.uk/sponsor/robert pratley*

Public to speak on homes plan

BY JOHN GOODE

Email: editorial@newmarketweeklynews.co.uk

A PUBLIC meeting has been called to discuss controversial proposals to build homes for rent or shared ownership.

Jim Paice, MP for South East Cambridgeshire, met Burwell residents earlier this month to hear their concerns about the proposal, by Hastoe Housing Association, to build nearly 50 homes on farmland behind Toyse Lane.

Now a meeting, open to all residents, has been called by the parish council for Monday, June 28.

Joan Lonsdale, former chairman of the council, said: "We want people to come along and give us their views so we can make an informed judgment."

Hastoe said it would not go ahead with the scheme if it was opposed by the parish council.

Currently the association has not applied for planning permission, but it launched local consultation about the scheme three months ago.

Residents of Appletree Grove, Toyse Lane and Chestnut Rise are worried about the scheme and have suggested the extra homes are not needed. They have also said other more suitable sites in the village could be considered for the type of "affordable" housing planned by Hastoe.

Ryan Wilkins, of Appletree Grove, said: "Mr Paice was very helpful and explained how these things operate.

"We don't believe the village can sustain another 47 homes. At the moment it is really struggling with its infrastructure.

"The village primary school is full and people are having to send their children to schools in other villages. There are also problems with water and sewers.

"We hope the parish council will listen."

John Lefever, Hastoe's regional head of development, said the association would consider the views of villagers before deciding whether to press ahead with the scheme.

The meeting will be in the village's Gardiner Memorial Hall and will start at 7.30pm.

Picnic for teddies

A TEDDY bears' picnic will take place in Burwell next month.

The event is the end-of-year celebration for the St Mary's Toddler Services and will be held in the vicarage garden of St Mary's Church on Thursday, July 8, from 10am to 11.30am.

Tickets cost £2 per family and there will be craft activities, singing, a story and a treasure hunt.

For more information, contact Amanda Parton on (01638) 741341.

PROBLEMS WITH YOUR WINDOWS & DOORS?
WHY REPLACE, LET ME FIX THEM!
REPAIRS ON U.P.V.C AND ALUMINIUM, BROKEN DOWN SEALED UNITS REPLACED INC TIMBER, CONSERVATORY REPAIRS
WINDOW HINGES, LOCKS AND HANDLES REPAIRED OR REPLACED. SECONDARY GLAZING A SPECIALITY
Give me a call – you have nothing to lose
ASK FOR GRAHAM
TEL: 01223 353140
MOBILE: 07788 811360 ANYTIME
WINDOW OPTIONS

CAMBRIDGE BED CENTRE
MATTRESSES FROM £49
No 1/2 Price Gimmicks!
just low prices!
OPEN 7 DAYS A WEEK
FREE PARKING • FREE DELIVERY
213 Mill Road, Cambridge. Tel 01223 415353

Foster carers seeking a better future.
Find out how Pathway Care makes a difference.
Pathway Care makes a proven difference. Not just to the lives of children, but also to foster carers:
• Providing placements
• Placement stability
• Positive outcomes for children
• Progressive career development
• Payment. £2000* to cover the disruption of changing agencies
* Terms & Conditions apply
Find out more today about how you can help improve the life of a local child with Pathway Care. Call 0871 226 3760 for an information pack or visit www.pathwaycare.com
PATHWAY CARE
Leading to a Better Future

Family Announcements

01638 662581

Deaths

ALLCHIN. Dr Frank Raymond. Sadly passed away on Friday, June 4th, 2010, at Addenbrooke's Hospital after a short illness aged 86 years. Husband of Bridget, father of Sushila and William, grandfather of Benjamin, Joseph and Hannah and great-grandfather to Rosa. Funeral at Cambridge City Crematorium, at 2.15pm, on Friday, June 18th, and after at Churchill College. Family flowers only but donations for The Stroke Association can be sent to James Funeral Service at 237 Hoylake Crescent, Uxbridge. UB10 8JW. Tel: 07949 643808.

BENSTEAD. Arthur of Longstanton, passed away at his home on Saturday, June 12th, 2010, aged 76 years. Beloved husband of Audrey, loving father of Stuart and Sarah, and a loving grandfather and great-grandfather. Funeral service at Cambridge City Crematorium, West Chapel, on Tuesday, June 22nd, at 1.30pm. Family flowers only please, donations if desired made payable to Hospice at Home may be sent c/o F W Cook Funeral service, 49 Church Street, Willingham, Cambridge. CB24 5HS.

BRUNSKILL. Harold peacefully at home on Friday, June 4th, 2010, aged 90 years. Dearly loved husband of Elsie, devoted father of Geraldine. Funeral service to be held at St Martins Church, Suez Road, on Friday, June 18th, at 2,00pm, to be followed by a private cremation. No flowers by request please but donations for Addenbrooke's Charitable Trust No. 9001, Hills Road, Cambridge. CB2 0QQ.

CROWE. Helen of Sawston passed away peacefully at home on Thursday, June 3rd, 2010, aged 51 years. Beloved wife of Mike, amazing mum to Amie and Andy, dearly loved daughter to Max and Lesley, a loving sister, aunt, cousin, niece and a special friend to many. Service to celebrate Helen's life will take place at St Mary's Church, Sawston, on Tuesday, June 15th, at 2.00pm, followed by burial in the churchyard. No black please but bright colours to be worn at Helen's Request. No flowers please but if wished donations for Bowel Cancer UK or Brain Tumour UK and may be sent c/o H J Paintin Ltd, 43 High Street, Linton, Cambridge. CB21 4HS.

Funeral Directors

C. E. FULLER & CO
(R.A. Brown Dip F.D.)
(Incorporating Soham & District Funeral Services)
Funeral Directors
23 HALL STREET, SOHAM
AN OLD ESTABLISHED FAMILY FIRM
AT YOUR SERVICE WITH SYMPATHY
AND UNDERSTANDING
01353 720439
Members of the National Association of Funeral Directors
Details of Pre Payment Funeral Scheme on request
www.c-e-fuller.co.uk

Richard Stebbings
Funeral Service Ltd

- Independent family owned & run business
- Personal 24 hour service
- Private Chapel of Rest
- Pre-payment funeral plans
- Monumental masonry
- Floral tributes
- No deposit required

Funeral Director: Richard Stebbings Dip FD, LMBIFD
Member of the Independent Funeral Abitration Scheme

Kendal House,
Cambridge Road,
Impington, Cambridge

01223 232309

Nurse hosts big tea party

MARIE Curie nurse Sheila Jeffery will be running a 'Blooming Great Tea Party' as part of the charity's annual appeal.

The event, at Newmarket's New Astley Club in Fred Archer Way, between 10am to 2pm on Thursday, June 24, will be part of a national fundraising campaign.

Visitors can find out more about the nursing care provided by the charity as well as making a donation and having a cup of tea.

They can also take part in a knitted tea cozy competition which is supported nationally by Jane Asher, Angela Rippon and Maureen Lipman. Prizes are available for the winners.

Bus shelter smashed

VANDALS caused £400 damage by smashing a glass panel in a bus shelter.

The shelter, in Exning Road, Newmarket, at the junction with Tannersfield Way, was damaged on the night of Tuesday, June 8. The shelter is owned by the town council.

Anyone with information should call Sgt Mark Shipton of the Newmarket Safer Neighbourhood Team on (01284) 774100 or Crimestoppers on 0800 555111.

Two flee from a rooftop

TWO men spotted on a conservatory roof after midnight ran off empty handed.

The pair were seen on the conservatory behind a house in Edinburgh Road, Newmarket, at around 12.10am on Wednesday, June 9.

They ran off across the nearby Lady Wolverton playing field.

Anyone with information should call Pc Lisa Evans at Mildenhall Police on (01284) 774100 or Crimestoppers on 0800 555111.

Thief grabs angling bag

AN angler's bag of equipment worth around £2,800 was stolen from his garden while he was in the process of loading his car for a fishing trip.

The thief grabbed the bag outside a house in Newnham Close, Mildenhall, at around 1.10pm on Wednesday, June 9.

Anyone with information should call Pc Helen Self at the Mildenhall Safer Neighbourhood Team on (01284) 774100 or Crimestoppers on 0800 555111.

New police chief 'ready to tackle difficult times'

Leading role: the new Chief Constable of Cambridgeshire, Simon Parr. Picture:

THE new Chief Constable of Cambridgeshire has been appointed – to tackle "difficult times ahead".

Simon Parr, Deputy Chief Constable of Hertfordshire police, will replace current lead officer Julie Spence, who retires in September. A shortlist of four candidates – two men and two women – was drawn up by Cambridgeshire Police Authority.

Mr Parr said: "I am absolutely delighted to be given the opportunity of serving the people of Cambridgeshire and Peterborough in the role of chief constable.

"I know there are many challenges ahead but I am sure that with the dedication of my staff and the joint working with our partners we will meet those challenges on behalf of the communities we serve."

Ruth Rogers, chairman of the police authority, who was one of the team which chose Mr Parr, said he was picked to take on tough financial decisions.

The force has been told it will lose £1.2 million in Government funding this year and has put a freeze on staff recruitment.

Mrs Rogers told the *Weekly News*: "We had a very good field to choose from. There were four on the shortlist – two men and two women.

"We felt that Simon would be able to take the force forward in what are going to be difficult times and would be able to work well with the various other authorities."

And she praised the work of Mrs Spence, who has turned the force around since she took over five years ago.

Mrs Rogers said: "Julie's tenure has been exemplary and I would like to record my thanks to her for her strong, committed and energetic leadership. She has always put the needs of the people of Cambridgeshire and Peterborough at the forefront of her thinking."

Mr Parr is 49 years old and has 27 years' police service.

He first joined Sussex Police in May 1983 and was appointed Assistant Chief Constable for Hertfordshire in 2004 and Deputy Chief Constable in June 2007.

He has been responsible for tackling serious and organised crime, and the investigation of murder and other serious offences.

With Sussex Police, he was involved in the management of the Lewes floods in 2000, and the public order policing of several party conferences in Brighton.

He led the police response after the explosion and fire at the Buncefield Oil Terminal in December 2005.

Horse 'run to lose' authority alleges

BY JOHN GOODE

Email: editorial@newmarketweeklynews.co.uk

A NEWMARKET racehorse trainer and a jockey based in the town are among eight people facing a disciplinary hearing by racing's administrators.

The British Horseracing Authority has charged trainer Jeff Pearce, whose stables are in Old Station Road, Newmarket, and jockey Jerry O'Dwyer, in connection with the running and riding of a horse at Lingfield two years ago.

Former Classic-winning trainer Geoff Huffer, who had stables in the town, is one of the others to have been charged following Sabre Light's fifth-placed finish in the Holly And The Ivy Claiming Stakes on December 17, 2008.

The five other people facing the disciplinary panel – to be convened at a future date – are Gary Banham, Mark Benton, Peter Root, Sharon Williams and Fran O'Brien, who runs the Waggon and Horses pub in the High Street.

The BHA had been alerted over the betting patterns before the race and Pearce has been charged with breaching a number of the rules of racing.

These include "committing or conspiring with others for the commission of a corrupt or fraudulent practice in relation to racing."

It is alleged that the horse was run to lose so that backers could "lay" bets.

Pearce is also charged with concealing Sabre Light's true ownership, for failing to reveal to the BHA the existence of a second mobile phone when interviewed, and for passing on inside information to Huffer about horses not owned by him for material reward or benefit.

Huffer, who is alleged to have owned Sabre Light, faces charges of similar breaches, for laying the horse to lose and for misleading the BHA.

The pair could face suspension or exclusion from racing from six months to 10 years.

O'Dwyer is charged with a breach of Rule 157 – intentionally failing to ensure Sabre Light ran on his merits – and could also face a lengthy disqualification if found guilty.

The BHA reveals the various betting accounts risked just under £109,000 on the race and won just under £30,000.

Banham, Benton, Root and Williams face charges of being involved with laying or instructing to lay Sabre Light, while O'Brien is alleged to have held himself out as the owner.

Big Brother housemate is heading down to the fair

KAT from *Big Brother* will be opening a summer fair next week.

Kat, Kathreya Kasisopa, a Thai massage therapist from Kent, was one of the housemates in the 2008 Channel 4 television show.

She was known for her love of cookies but was dramatically evicted with another contestant three days before the end of the series.

Now she is coming to Red Lodge, to open the village's third Mid Summer Fair on Saturday.

She is due to stay to judge the children's fancy dress contest at the fair, at the village's Millennium Centre.

"We are excited to have Kat from Big Brother to come along and open the event. It will certainly put Red Lodge on the map," said Darren Mather, who is helping to run the event.

Other attractions will include a chance to throw a wet sponge at Police Community Support Officer Tim Hartup, from the local safer neighbourhood team, who volunteered to be "Bobby in the stocks".

Entry details for the children's fancy dress and tug of war are available at the Millennium Centre on (01638) 750760.

Excited: Kathreya Kasisopa during the 2008 filming of the reality TV show Big Brother.

Glasswells GREATEST EVER Summer sale

BIG SAVINGS ON OVER 100 QUALITY SOFA RANGES

PACIFIC
Extremely comfortable, deeply upholstered 3 seater sofa in soft fabric. Also available with manual or electric recliner actions. (Scatter cushions extra).
Man. Rec. Price £899.00
SAVE OVER 40%
SALE £499.99

OAKLAND MANOR
A traditional country range using the finest American oak with extending table featuring dowel and dovetails joints. 120cm extending table and 4 chairs.
Man. Rec. Price £995.00
SAVE £295
SALE £699.99

EXPRESS DELIVERY EXPRESS

CHOOSE FROM OVER 50 STUNNING DINING RANGES

Massive savings in all departments...

IMPERIAL
A gliding mirror door wardrobe with impressive features and a beech finish.
ASSEMBLED PRICE £699.99
SAVE £320
SELF ASSEMBLY
ONLY £379.99

OVER 500 BEDS AND MATTRESSES IN STOCK FOR EXPRESS DELIVERY

BEAUTYREST SUPREME 1000
4ft 6in pocket sprung mattress on a firm base with 4 drawers.
Man. Rec. Price £649.00
SAVE £249

SALE £399.99

and nothing to pay until 2011

OVER 40 BEDROOM RANGES AT SALE PRICES

Orders must be over £500 and a min 20% deposit, nothing to pay and no interest charged if you settle on or before the 3rd January 2011. Then interest will be charged at **typical 29.8% APR**

Glasswells

What your home is waiting for!

Newmarket Road,
Bury St. Edmunds,
Suffolk IP33 3TU
Tel: 01284 752804
Open Mon-Fri 10am-6pm
Sat 9am-6pm, Sun 11am-5pm

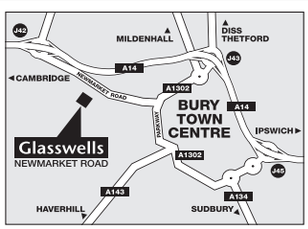

Visit us online at **www.glasswells.co.uk**

GLASSWELLS PRICE MATCH Promise

Shop with confidence.
Find the identical product cheaper locally and we will match it!

SOFAS & CHAIRS • DINING FURNITURE • BEDS • MATTRESSES • LINENS • CARPETS • FLOORING • CURTAINS • GIFTS • COOKWARE • LIGHTING • RESTAURANT • REMOVALS • CONTRACTS

Burwell set for Carnival larks

Burwell Carnival: All of the fun of the fair.

THE village of Burwell is once again gearing up for its annual carnival and organisers have a packed event in store next Saturday.

Taking place on the Burwell Village College Field from 12 noon will be a line up of fun activities to keep everyone entertained. A fully licensed bar will be serving drinks including wine, Pimms, beer and soft drinks from the start of the carnival until it finishes at 11pm. One of the main attractions of the carnival is expected to be the brightly coloured floats, which this year will be decorated in the theme of 'films', for which there will be prizes presented to winning floats at 2pm.

Displays will be taking place throughout the afternoon including an impressive performance by Burwell Tae Kwon Do Association followed later in the afternoon by Burwell Jazzercise.

Other attractions include an auction, live music, tea and cake produced by the WI and burgers by the scouts.

At 6.50pm local band Injera will be performing on the main stage. The band, which consists of year 11 students from Bottisham Village College has impressed music critics with their debut double A side single *28 seconds:unnoticed*. They are the first band to be sent directly into the prestigious Cambridge Band Competition final, which has been running for 20 years, without having to participate in the heats.

Local band Derecho and premier East Anglian covers band MACCA will be playing after Injera into the late evening.

There will also be a variety of side shows and other activities including: a fun fair, face painting, Tombola, a bottle stall, beat the goalie and much more and if England are playing on the night the match will be shown in the sports centre.

Last year £9,125 of carnival profits was distributed to 34 different local groups and activities and the organisers are hoping to beat that fantastic target.

So for an afternoon and evening of fun family activities be sure to visit the carnival – you won't be disappointed.

For further details, and parade route, please visit *www.burwell-carnival.info* or find Burwell Carnival as a Facebook group.

Ready to roll: Burwell Carnival is a 'must-go' event in the region.

A day of fun for all the family: Burwell Carnival has a wide range of events which ensure that people come back year after year.

Eastern Windows
Newmarket
One price. No Pressure to Buy
UPVC or Aluminium;
• Windows
• Doors
• Conservatories
Initial Consultation through to fitting
FENSA
Newmarket 01638 742254
Ely 01353 720956
2 Priory Close, Burwell, Cambs

BURWELL TAXIS
NEAL BROWN
Private Hire & Minibus Service
Local & Long Distance • Airports
Contract & Courier Work
Providing a professional Reliable Service
Call: (01638) 741168
Fax: (01638) 743762
Mobile: 07702 873 176
48 North Street, Burwell, Cambs

VWcars
VW SPECIALISTS
SALES & SERVICE
AIR CONDITIONING
ALL MAKES
PARTS
ACCESSORIES
BODY REPAIRS
TYRES
EXHAUSTS
MOT PREPARATION
The Causeway Garage
Burwell, Cambs, CB5 0DU
01638 743101 • 07836 655364

Burwell Ex Service and Social Club
Pleased to support the Burwell Carnival
21, The Causeway, Burwell
Tel: (01638) 742215

PDL Electrical Services Ltd
Rewires, Upgrades & New Installations
Part P Registered
Free Estimates - Competitve Rates
All work Guaranteed
30 Years Experience
Mob: 07710 423 743
Tel/Fax: 01638 742153
Email: pdlelectricalservices@ntlworld.com
12 Saxon Drive, Burwell, Cambs, CB5 0HR
ELECSA

CLICK ON TO CAMBRIDGE
Entertainment at your fingertips
www.cambridge-news.co.uk

THE FOX BURWELL
Authentic Mexican Steak House
~ Superb Steaks
~ Fresh Fish Specials
~ Traditional Lunches
~ Superb Wines
~ Selection of Real Ales (Over 200 in 5 years!)
~ Rare Tequilas
Pensioners Special Lunches: Thursdays, 2 courses for £6.95
Traditional Pub Lunches: Tuesday-Saturday, 12-2pm
Mexican Restaurant: Tuesday-Thursday, 7-9pm
Friday-Saturday 7-9.30pm
Loyalty Card available in the restaurant
The Fox Burwell
T. 01638 741267
2 North Street, Burwell, Cambs, CB25 0BA
10 miles from Cambridge
3 miles from Newmarket
Booking Advisable

MANCHETTS
WISHES BURWELL CARNIVAL EVERY SUCCESS.
Ness Road, Burwell, Cambridgeshire CB25 0AA 01638 744581
www.MANCHETTS.co.uk

Everything for the week ahead
what's on
your total entertainment guide in the 'News' every Thursday
FUN FOR ALL THE FAMILY
what's on

The Anchor
"There is something for everyone"
Tel: 01638 741101
The Anchor,
63 North Street, Burwell,
Cambs, CB25 0BA
www.theanchorburwell.com
info@theanchorburwell.com

24 HRS A DAY 7 DAYS A WEEK
Save time - order direct at www.dfs.co.uk or call FREE* on 0800 110 5000

Love your home for less

with **50% off everything** in the Vibe collection, **4 years free credit** and **nothing to pay for the first year – no deposit, no interest, no payments.**

NOW HALF PRICE

£399 Was ~~£798~~. **Save £399.**

Model: The Campbell 3 seater sofa. 2 matching cushions FREE.
Colour: A choice of colours at no extra cost.
Choice: Full range of matching pieces including sofabed also **HALF PRICE.**

Today and this week!
50% off

4 YEARS FREE CREDIT
NOTHING TO PAY
FOR THE FIRST YEAR

think sofas, think **dfs**

Cambridge 01223 316004
Newmarket Road CB5 8JL

Bury St Edmunds 01284 750166
Moreton Hall Estate, Easlea Road IP32 7BY

Opening Hours: Mon to Fri 9am to 8pm. Sat 9am to 6pm. Sun 11am to 5pm.
Bury St Edmunds - Tues & Wed until 6pm.

TYPICAL **0% APR** All finance is free at DFS

The Campbell 3 seater sofa £399. Or take 4 years interest free credit with nothing to pay for the first year. No deposit and 36 equal monthly payments of £11.08 starting 12 months from date of order. Total £399. 0% APR. Credit subject to acceptance. Redhouse Interchange, Doncaster DN6 7NA. DFS may alter or extend promotions at any time. *Mobile charges may apply when calling 0800 110 5000.

Singer Lucie Jones to appear with X Factor finalists in concert

WELSH singer Lucie Jones, who withdrew last week from the X Factor Finalists concert at Newmarket racecourse, will now make an appearance.

She will join Jedward, Olly Murs, Stacey Solomon, Jamie Archer and Danyl Johnson on the July Course stage tomorrow following evening racing.

Having just landed a leading role in *Les Miserables*, Lucie believed that she would be unable to perform at Newmarket. However her rehearsals will now be completed in time to fulfil her Newmarket Nights commitment.

"We are delighted that Lucie will, after all, take part in tomorrow's concert," said Newmarket's managing director, Stephen Wallis.

"The weather is set fair for tomorrow which is another big positive as what we hope will be a record-breaking Newmarket Nights season gets under way."

A limited number of televisions around the racecourse will be showing the World Cup for those who want to keep abreast of England's game against Algeria.

Youth worker dies in crash with lorry on A14

BY JORDAN DAY

Email: editorial@newmarketweeklynews.co.uk

TRIBUTES have been paid to a "bright and bubbly" youth worker who was killed in a crash on the A14.

Keziah Smit, 20, was driving her Renault Clio when it collided with a Mercedes articulated lorry which was parked in a layby near the junction with the A11, between Newmarket and Kentford.

Her vehicle went under the lorry in the incident, which happened at 6.30pm last Wednesday. She was pronounced dead at the scene.

Miss Smit, of Jubilee Terrace, Ely, was a Christian youth worker for the Youth for Christ organisation, travelling around churches and schools in the Ely and Newmarket area to help promote religious studies.

Miss Smitwas also a youth worker at the Christ Church in Moreton Hall, Bury St Edmunds. She was on her way there when the collision happened.

Miss Smit was engaged to Alex Theobald, 27, a fellow youth worker at the Suffolk-based church and they planned to get married in October.

Her fiancé is currently volunteering in Laos, South East Asia, where the couple planned to help develop a missionary movement together in the future.

Miss Smit's parents, who live in Harlow, heard about their daughter's death just hours after it happened and Mr Theobald has also been told the news.

The Rev Patrick Brandon, of the Oliver Tree Fellowship in Silver Street, Ely, said: "Keziah was such an amazing young woman.

"She was full of life wherever she went and whatever she did and so many people know her.

"She was full of sparkle and was always laughing – she will be hugely missed.

"Her and her partner had such ambition and it is just so sad that she has been taken from us so young."

Miss Smit not only worked with young children but also vulnerable teenagers, many of whom she tried to help through religion.

The Rev Jonathan Ford, vicar of the Christ Church in Moreton Hall, said: "Keziah was a committed Christian who was intelligent and outgoing.

"She was so bright and bubbly. Everyone is in total shock about what has happened and she will be greatly missed.

"We have all known her for around a year, but in that short time she has truly touched our hearts with her kindness and ambition."

The driver of the lorry in the crash was unhurt.

Anyone who witnessed the incident is asked to call Sgt Nigel Jennings at the road policing unit on 0345 4564564.

Crash scene: Police attend the fatal accident on the A14. Above left, Keziah Smit.

Joel picks up top apprentice title

A TRAINEE bricklayer from Lakenheath has been named as apprentice of the year at his college.

Joel Ashby was chosen as the best Year 2 bricklaying apprentice and also carried off the accolade of apprentice of the year at the West Suffolk College annual awards.

Joel, who works for Ben Warren Building Services in Bury St Edmunds, was one of five winners at the Bury-based college, including Stephen Lumm, from Haverhill, who was named best Year 1 carpenter.

Traditional show

A PUNCH and Judy show will take place at Burwell Museum on Sunday.

The traditional puppet show at 3pm will be held outside the museum site and visitors are encouraged to take a cushion. Waterproof shelters will be erected if rain is forecast. Tickets cost £3 each and under-twos enter free.

Pets in the swim

SIX doggy-paddlers will take part in a 12-hour sponsored swimathon in Newmarket to raise money for new equipment needed to heal injured animals.

The water-loving pooches will be joined by six human swimmers in the Animal Health Trust's hydro-theraphy pool in Newmarket on Monday. For more details, go to *www.virginmoneygiving.com/paddlingpaws*

DON'T MISS YOUR Cambridge News NEXT WEEK

Sock it to me: Justin-Ray Stoffels removes a sticker, watched by Hugh Callacher and Sarah Butler-Ford. Below, the problem.

Pictures: Keith Jones 654326 above, 654323

Sticky socks no longer a joke

BY CHRIS HAVERGAL

Email: editorial@newmarketweeklynews.co.uk

RESTAURANT staff claim diners are getting their own back as a bizarre prank spirals out of control.

Workers at The Missing Sock in Stow-cum-Quy have been putting adhesive red "socks" on the back of guests' cars when they come for a meal.

But founder Hugh Callacher says one or possibly more customers have turned the tables by sticking the socks on road signs around the village.

He says it was amusing at first but has now triggered complaints from neighbours.

He said: "I have removed socks three times from signs around Quy only to find them not missing for very long and getting higher up the signs, seriously risking my wellbeing in their removal.

"My request is to please stop the joke as we are trying to appease annoyed councillors and risking life and limb in the removal of these socks. This activity is damaging to our reputation for selective and alternative dining."

Mr Callacher said that on one day the restaurant, which opened earlier this year, had "more calls for sock sightings than we had bookings".

The multi-cultural eatery occupies the building which was once the Prince Albert pub.

A spokesman for Cambridgeshire County Council, which has responsibility for highways, was cautious.

He said: "We have received no complaints about these and we don't believe they constitute a road safety hazard. They only appear to be on the road signs on the roads approaching the restaurant and we believe it may be a publicity stunt."

Missing Sock worker Sarah Butler-Ford said she did not believe any of her colleagues were behind the prank.

Cadets to show off their skills

ARMY Cadets will hold an open evening to show off their military skills.

The Burwell detachment will celebrate 150 years of the Cadet movement at its hut opposite the sports centre, Buntings Path, Burwell, on Tuesday, June 29, from 6.45-9pm and is inviting the public.

The event will see Army Cadets aged 12-18 demonstrate a range of activities, including rifle drill, as well as some fieldcraft and foot drill.

There will be a presentation on what the Army Cadet Force can offer, a chance to meet the Cadets and instructors and get 'cammed up' using camouflage cream.

Staff Sergeant Instructor (SSI) Tim Clarke said: "The Cadets at Burwell are a very committed, enthusiastic and polite group of young people who integrate very well with each other.

"Each task they do is designed to help them grow both as an individual person and as a good citizen – the Cadets always rise to any challenge."

Thirteen-year-old cadet Connor Wynn added: "I have been able to do things with the Army Cadet Force that my friends can only dream of."

Sale? What's that then?

At You're Furnished, we don't have sales. There's no need. Our prices are consistently low all year round - up to half what you'd pay for the same furniture in high street stores. And always lower than their sale prices. Both of our warehouses have a huge range of leather and fabric sofas as well as dining and bedroom furniture in a huge variety of wood finishes. Selling high volumes and being located in modest buildings means huge cost savings for our customers.

Which is why, like us, they don't bother with sales.

01279 815 028

14 CAMBRIDGE ROAD
STANSTED CM24 8BZ
Open Mon-Sat 10am-5pm
Sun 11am-4pm

UNIT 1
WALTHAM HALL INDUSTRIAL ESTATE
WALTHAM HALL FARM
BAMBERS GREEN
TAKELEY CM22 6PF
Open Mon-Sat 10am-5pm
Sun 12pm-4pm

YOU'RE FURNISHED

A comprehensive range of dining, bedroom and living room furniture is always on display in both showrooms...and of course, at amazing savings!

ARE YOU
OVERWEIGHT?

We are looking for overweight men or women who are willing to participate in ethically approved **paid** clinical trials during which you may lose weight.

If interested please call the number below for initial screening and an application form.

0800 32 84 195

gsk GlaxoSmithKline

Addenbrooke's Centre for Clinical Investigation
uk_cru-cambridge@gsk.com
www.trials-gsk.co.uk

<02.12.NOV.09

Man assaulted partner after drinking session

BY JOHN GOODE

Email: editorial@newmarketweeklynews.co.uk

A MAN has appeared in court on domestic violence charges just two weeks after successfully opposing an application for a drink banning order.

Dylan Houghton, 29, pushed his partner over after drinking eight pints of cider at a Mother's Day celebration, magistrates heard.

The couple had argued after Miss Page accused him of contacting "girlfriends" on Facebook.

Last month Houghton, an electrical appliance engineer, of Carter Street, Fordham, argued against being made the subject of a drink banning order when magistrates heard he was involved in violence with a man in the grounds of a Newmarket pub during a Valentine's Day celebration.

Houghton admitted assaulting Jane Page, his partner at the time, at the home they shared in Ferneley Crescent, Newmarket, on March 14.

He was made the subject of a community order with 100 hours of unpaid work.

Magistrates at Bury St Edmunds also imposed a restraining order to prevent him from contacting Miss Page or going to her home. He was ordered to pay £85 prosecution costs.

Nikki Miller, prosecuting, said the couple had gone out for a meal at the Golden Lion pub in Newmarket before going on to the Five Bells.

Miss Page had six pints of Carlsberg and Houghton had eight pints of cider.

Afterwards they went home where the incident happened.

Miss Page was left with a bloody nose, sore head and back pain.

Mrs Miller said Houghton had been given a caution in April, 2008, for causing actual bodily harm to Miss Page.

Mark Thompson, Houghton's solicitor, said the couple's relationship had been "rocky for some time" before the incident.

He said the incident happened when Houghton started using the computer and Miss Page asked: "Are you chatting to your girlfriends on Facebook again?"

Mr Thompson said Houghton accepted he had "lost his rag" and had caused damage inside the house.

He said the couple's relationship was now "definitely over."

Spree by lead thieves

THIEVES stripped lead from the roofs of a GP surgery, garages and a recycling centre in a single night.

Newmarket police are investigating the thefts and an attempted theft from premises in the town last Wednesday.

Lead flashing was taken from the roof of a GP surgery and garage in the town's High Street and a bin storage area in Queensberry Road.

Raiders left empty-handed from a garage block in Nimbus Way after trying to rip up lead flashing.

Anyone with any information is asked to call police on (01473) 613500 or Crimestoppers on 0800 555111.

Cash and till takeaway

A BURGLAR got away with several hundred pounds after taking the till and other cash from the Wimpy in High Street, Newmarket, between 8pm last Wednesday and 9.10am the next day.

WEEKLY NEWS THE GUIDE

- Summer concerts in the forest – Page 16
- What's showing on the big screen – Page 16
- All the weekend's TV viewing at a glance – Page 18

Bold Canary helps keep stories alive

As he makes his return to the theatre after a nine-year break, the acclaimed stage and screenwriter Jonathan Harvey tells The Guide why his new play is the boldest thing he's ever written – and his panic at condensing 50 years of Coronation Street into a single night

The celebrated playwright and screenwriter Jonathan Harvey, best known for his hit film *Beautiful Thing*, makes his much anticipated return to the stage this week with his first full-length play, *Canary*.

For the last few years, Harvey has concentrated on television work – including BBC2 comedies *Gimme Gimme Gimme* and *Beautiful People,* as well as a regular place on the *Coronation Street* writing team. But now, after nine years, he has returned to the theatre with a bang.

Highly acclaimed by the critics, *Canary* is a brand-new, unflinching story about family, honesty and forbidden love spanning four decades in Liverpool and London.

Laced with magical touches and pitch black humour, *Canary* explores politics, policing and attitudes towards sexuality against the changing backdrop of modern Britain from 1960s, Mary Whitehouse's Festival of Light, through the Thatcher years, and to the present day of civil partnerships and an equal age of consent.

Canary was first commissioned for the Capital of Culture year (2008) but Harvey says he wasn't happy with his first attempt. "I realised I hadn't written the play I wanted to write," he says. "So I threw it away and started from scratch and wrote the more ambitious and bolder piece I wanted to write.

"I have long wanted to write a play that followed a few characters over a long period of time. I love the challenge and scope of that idea. I have seen many changes in how gay people have been treated over the years and allowed to live their lives, so it felt a natural thing to write about. I read lots of oral testimonies of gay men over the years and pieced together my characters from various experiences that those men had.

"Gay people historically haven't had children to pass their stories down to. AIDS wiped out so much of the gay community in the 80s and 90s, and I wanted to make sure their stories were not forgotten either. Years ago I was interviewed by a radio DJ who told me that he'd had aversion therapy in the 60s and had then bumped into his therapist years later. That image had always stuck with me, and I wanted to write about that too.

"It's the boldest thing I've ever written," Harvey says of the play, which premiered at the Liverpool Playhouse in April. "When trying to find a character that summed up how much has changed for gay men these days I looked to TV presenters such as John Barrowman and Graham Norton – gay men with no need to hide their sexuality who are hugely popular. That is how I came up with one of my characters, Russell, a successful TV host."

Canary is directed by BAFTA Award-winner Hettie Macdonald, who is reunited with Harvey, having directed both the original stage and film versions of his award-winning play, *Beautiful Thing*.

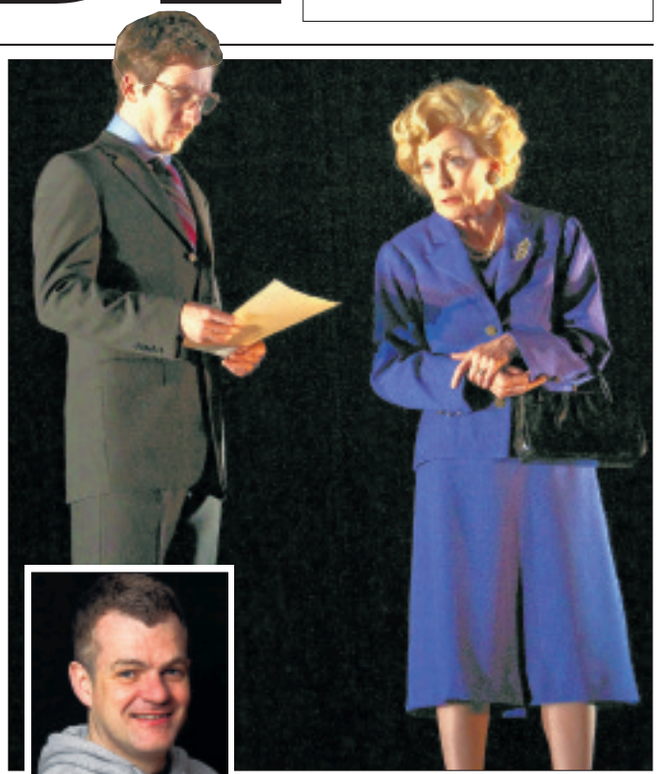

On song: Philip McGinley and Paula Wilcox, above, in *Canary*. Far left, Kathy Burke and James Dreyfus in *Gimme Gimme Gimme*. Left, Jonathan Harvey. CP.

"She makes me work hard and constantly questions me, pushing to make the play better and better," says Harvey. "This play is a nightmare to stage. Scores of characters and locations, but I was always confident Hettie would find a way to present it. The biggest challenge was to not confuse the audience. The play jumps backwards and forwards in time.

"We had to find a way of doing this with the minimum of props and furniture and not have the audience wondering when and where each scene was set."

Harvey's next theatre project will combine television and theatre, portraying 50 years of *Coronation Street* in a single evening on stage as part of the soap's anniversary celebrations.

"It's at the Lowry in Manchester in August," he says. "50 years of *Corrie* in one night – I must be mad!"

Canary, Cambridge Arts Theatre, until Saturday at 7.45pm. Tickets from £10 from (01223) 503333 / *www.cambridgeartstheatre.com*

Leisure or events news? **email paul.kirkley@cambridge-news.co.uk call (01223) 434448**

find 1000's of cars locally motors.co.uk

Car Boot Sale
The Severals Newmarket
From 12pm
Sunday 20th June
Pitches £6 & £12
For Girlguiding
The Jarman Centre

REFRESHMENTS & FREE PARKING — OVER 300 TABLES
GIANT TOY & TRAIN COLLECTORS FAIR
AT THE WOODGREEN ANIMAL SHELTERS
LONDON ROAD, GODMANCHESTER, CAMBS PE29 2NH
NEAR HUNTINGDON
ON THE A1198 GODMANCHESTER - ROYSTON ROAD (1 MILE OFF A14)
SUNDAY 20th JUNE
10.00am - 3.00pm
ON SALE WILL BE A SUPERB SELECTION OF NEW & OLD TOYS, TRAINS, MODELS AND COLLECTIBLES, ONE NOT TO MISS!
ADMISSION - ADULTS £2.50, SENIORS & 1ST CHILD £2.00
ADDITIONAL CHILDREN & UNDER 5s ARE FREE
ORGANISED BY J&J FAIRS LTD
01522 698388 www.j-jwebbtoyfairs.com

ANNUAL BEER FESTIVAL 2nd — THE MALTS HEAD
In association with the white pheasant
FRIDAY 25TH & SATURDAY 26TH JUNE
BEER TENT OPEN ALL DAY FRIDAY & SATURDAY
Friday from 8pm
LIVE MUSIC FROM AKIMBO & BBQ
Saturday from 6pm
AJ & TRISTAN
LAME DOG BLUES BAND
& HOG ROAST
Don't forget Wicken Annual Fête on the Saturday!
12 HIGH STREET • WICKEN CB7 5XR • TEL: (01353) 720727

Woodstock
Pine & Oak Furniture & Crafts
AMAZING JUNE SALE

The Country Range
LARGEST YANKEE CANDLE & ACCESSORY STOCKIST IN THE AREA
MONTHLY OFFERS
CUSTOMER LOYALTY SCHEME
8-14 Mill Street, Mildenhall, Suffolk IP28 7DP
Tel/Fax: 01638 713066
Website: www.woodstockpinefurniture.com

HomesNow
www.homesnow.co.uk
Your property search just got easier

Need a Function Room?
Contact the
Palamino
112 Valley Way, Newmarket, Suffolk
Ideal for Weddings, Birthdays, Christenings, Gigs, funerals and any other special occasion.
NO HIRE CHARGE
Please contact
01638 663794

Filthy funnies

WARM, observational comedian Steve Allen will headline a jam-packed charity gig in Cambridge tonight.
Filthy Mess, organised by Rob Coleman, who also promotes the Electric Mouse comedy and Custard Comedy nights in Cambridge, will raise funds for Bridges to Belarus, a charity which helps children and families affected by the Chernobyl disaster.
Allen is a stand-up, writer and radio presenter, and has done turns on *The 11 O'clock Show, Live with Chris Moyles* and *TalkSPORT*.
Support on the night comes from the Cambridge phenomenon David Trent, ebullient Tom Roche, Will Marsh and Coleman himself. English Comedian of the Year finalist Jane Hill comperes.
It's on at CB2, Norfolk Street, at 8pm. Tickets cost £5. Visit *www.wegottickets.com/event80217*

Festival showcase

TICKETS are selling fast for the packed line-up of events at this year's Swavesey Festival.
Among the highlights is the Festival Concert, at 7.30pm on Sunday at St Andrew's Church, featuring the White Rose Trio and Swavesey Community Choir.
Call (01954) 201840 to secure your tickets, priced at £9 for adults or £2 for under 18s.
For more information on the festival visit *www.swaveseyfestival.org.uk/*

Manic on the way

THE Manic Street Preachers have announced a gig in Cambridge for the autumn.
The Welsh legends will be at the Cambridge Corn Exchange on Monday, November 1, and will be supported by British Sea Power.
The performance will follow the release of the band's 10th album, *Postcards From A Young Man,* in September.
Contact (01223) 357851/*www.cornex.co.uk.*

Chart-busters head for the forest this summer

THE annual series of summer music concerts at Thetford Forest kicked off last week with an appearance by Keane, Simply Red and Doves.

But if you missed them, don't despair – the music continues next month with live shows by Scouting for Girls (Thursday, July 8), The Saturdays (Friday, July 9) and the only UK appearance this summer from the multi-million selling Katie Melua (Saturday, July 10).

Ruislip pop trio Scouting For Girls – so named because singer Roy Stride and drummer Peter Ellard met when they were in the Cub Scouts – made an instant impact with their 2007 EP *It's Not About You*, while their self-titled debut album went straight to number one, selling more than 900,000 copies in the UK alone. Recent single *This Ain't A Love Song*, which topped the charts at Easter, was the first taste of the things to come on the band's second album, *Everybody Wants To Be On TV*, which was released in April.

Glam girl group The Saturdays – a British/Irish combo made up of Frankie Sandford, Mollie King, Vanessa White, Rochelle Wiseman and Una Healy – scored four top 10 singles from their 2007 debut album, *Chasing Lights*, and recently reached the number two spot with *Forever Is Over*, from new album *Wordshaker*.

Woodland gigs: The Saturdays, above, and Katie Melua, right, will be at Thetford Forest next month. CP.

One of the most successful recording artists of the 21st century so far, Georgian born, British-raised Ketevan "Katie" Melua caused a sensation at the tender age of 19 when her debut album, *Call Off The Search*, topped the UK album charts, selling an astonishing 1.8 million copies. Two further successful collaborations with producer/mentor Mike Batt followed, and she has recently worked with producer William Orbit to create her fourth album, *The House*.

■ **Tickets for all shows are available from (01842) 814612/ *www.forestry.gov.uk***

Comedy, and the footie too

CUSTARD Comedy has surpassed itself this month with possibly one of its best headliners ever – the brilliant Ivan Brackenbury, who comes to Comberton Leisure tomorrow.

He won Spirit of the Fringe, was nominated for the prestigious Perrier and made Chortle's Top 50 Gigs of the Decade, along with Eddie Izzard, Chris Rock and Bill Cosby.

The *London Evening Standard* says "for simple laugh til you ache humour, Ivan Brackenbury is a hit" He's also won plaudits from *The Times*, *Time Out* and *The Guardian*.

And if that's not enough to tempt you away from the World Cup action, there's also Hils Barker, who is "wonderful and funny," says *Time Out,* If Newcomer nominee Mike Wozniak and Comberton's favourite compere Henry Paker.

Despite this fantastic night of entertainment, there might still be some people who'd prefer to watch England instead.

To oblige, the leisure centre will set up a giant screen next door where they can watch the football and then come and see Ivan for £5.

■ **Custard Comedy, tomorrow, 8pm, £8 (£6 cons) advance or £10 (£8 cons) on the door, £5 headliner only, Comberton Leisure, (01223) 264444 or *www.wegottickets.com/event/82276***

Cinema Listings

All times are PM unless otherwise indicated

CAMBRIDGE CINEWORLD
0871 200 2000
www.cineworld.co.uk
Times from Friday, June 18, until Thursday, June 24
Get Him To The Greek (15): Wed-Thu 12.25, 2.55, 5.30, 8
Killers (12A): Fri-Thu 12.40, 2.55, 5.10, 7.25, 9.40
Wild Target (12A): Fri-Thu 12.35, 2.50, 5.05, 7.15, 9.25
Letters To Juliet (PG): Fri-Thu 12noon, 2.20, 4.45, 7.10, 9.35
Brooklyn's Finest (18): Fri-Thu 3.30, 9.10
Death At A Funeral (15): Fri 12.40, 2.45, 7.10, 9.25: Sat-Sun, 2.45, 7.10, 9.25; Mon-Thu 12.40, 2.45, 7.10, 9.25
She's Out Of My League (15): Sat-Sun 10.10am
Sex And The City 2 (15):Fri 12.45, 1.45, 4.50, 5.50, 8, 9 Sat-Sun 1.45, 4.50, 5.50, 8, 9: Mon-Tues 12.45, 1.45, 4.50, 5.50, 8, 9; Wed-Thu 12.45, 5.50, 9
Tooth Fairy (PG): Fri 4.50; Sat-Sun 10.15, 12.35, 4.50; Mon-Thu 4.50
Space Chimps 2: Zartog
Strikes Back 3D (U): Fri 4.05; Sat-Sun 10.30am, 12.15, 4.05; Mon-Tues 4.05
Streetdance 3D (PG): Fri-Thu 12.10, 2.30, 4.45, 7.05, 9.30
Prince Of Persia: The Sands Of Time (12A): Fri-Thu 12.40, 3.10, 5.45, 8.20
Robin Hood (12A): Fri-Thu 12.30, 6.15
Furry Vengeance (PG): Sat-Sun 10.15am
Movies for juniors
UP (U): Sat 10am
The Princess And The Frog (U); Sat 10am
Alvin And The Chipmunks: The Squeakquel (U): Sat 10am

CAMBRIDGE VUE
0871 224 0240
www.myvue.com
Times from Friday, June 18, until Thursday, June 24
The Big Four: Metallica, Slayer, Megadeth, Anthrax (Tbc)
Sonisphere Festival In Sofia, Bulgaria: Live Via Satellite: Tues 6.30
The Spy Next Door (PG): Sat-Sun: 10.30am
Killers (12A): Fri-Sat 1, 3.20, 5.40, 10.20; Sun-Thu 1, 3.20, 5.40
Wild Target (12A): Fri 1.10, 3.30, 5.50, 8.10, 10.40; Sat 10.50am, 1.10, 3.30, 5.50, 8.10 , 10.40; Sun 10.50am, 1.10, 3.30, 5.50, 8.10; Mon-Thu 1.10, 3.30, 5.50, 8.10
Get Him To The Greek (15): Wed-Thu 12.30, 3.10, 6, 8.30
Sex And The City 2 (12A) over 18s only: Sun-Mon 8.20
Sex And The City 2 (12A): Fri 2.10, 5.15, 8.20, 11.25; Sat 11am, 2.10, 5.15, 8.20, 11.25; Sun 11am, 2.10, 5.15; Mon 2.10, 5.15; Tues-Thu 2.10, 5.15, 8.20
Letters To Juliet (PG): Fri 12.20, 2.50, 5.15, 7.45, 10.10; Sat 10am, 12.20, 2.50, 5.15, 7.45, 10.10; Sun 10am, 12.20, 2.50, 5.15, 7.45; Mon-Thu 12.20, 2.50, 5.15, 7.45
Streetdance 3D (PG): Fri 12noon, 2.20, 4.40, 7, 9.20, 11.40; Sat 9.50am, 12noon, 2.20, 4.40, 7, 9.20, 11.40; Sun 9.50am, 12noon, 2.20, 4.40, 7, 9.20: Mon 12noon, 2.20, 4.40, 7, 9.20: Tues 12noon, 2.20; Wed-Thu 12noon, 2.20, 4.40, 7, 9.20
Prince Of Persia – The Sands Of Time (12A): Fri 12.50, 3.30, 6.10, 8.40, 11.20; Sat 10.20am, 12.50, 3.30, 6.10, 8.40, 11.20; Sun 10.20am, 12.50, 3.30, 6.10, 8.40: Mon-Thu 12.50, 3.30, 6.10, 8.40
Robin Hood (12A): Fri-Sat 11.50am, 3, 6, 9; Sun 11.50am, 6, 9: Mon 11.50am, 3, 6, 9: Tues 11.50am, 3, 9: Wed-Thu 11.50am, 3, 6, 9
Tooth Fairy (PG): Sat 10.40am, 1.20, 3.40; Sun 1.20, 3.40
Iron Man 2 (12A): Fri 1.20, 4, 6.40; Sat-Sun 6.40; Mon-Thu 1.20, 4, 6.40
Brooklyn's Finest (18): Fri-Tues 9.30
Death At A Funeral (15): Fri-Sat 12midnight

HAVERHILL CINEWORLD
0871 200 2000
www.cineworld.co.uk
Times from Friday, June 18, until Thursday, June 24.
Get Him To The Greek (15): Wed-Thu 4.40, 6.55, 9.15
Killers (12A): Fri 4.15, 6.30, 8.45; Sat 2, 4.15, 6.30, 8.45; Sun 11.30am, 2, 4.15, 6.30, 8.45; Mon 2, 4.15, 6.30, 8.45; Tues-Thu 4.15, 6.30, 8.45
Wild Target (12A): Fri 4.30, 6.45, 9; Sat 2.10, 4.30, 6.45, 9; Sun 12noon, 2.10, 4.30, 6.45, 9; Mon 12noon, 2.10, 4.30, 6.45, 9; Tues-Thu 4.30, 6.45, 9
Letters To Juliet (PG): Fri-Tues 3.30, 6, 8.30
Death At A Funeral (15): Fri-Thu 4.50, 7, 9.20 (Subtitles 4.50 Sun, 7 Mon)
Sex And The City 2 (15): Fri-Thu 8.15
Tooth Fairy (PG): Sat-Sun 10.45am, 1.15
Space Chimps 2: Zartog
Strikes Back 3D (U): Sat-Sun 11.40am, 1.30; Mon 1.30
Streetdance 3D (PG): Fri 4, 6.10; Sat-Sun 11.10am, 1.45, 4, 6.10; Mon 1.45, 4, 6.10; Tues-Thu 4, 6.10
Movies for juniors
UP (U): Sat 10.20am
The Princess And The Frog (U): Sat 10.30am
Cinebabies - parent & baby screenings (under 18 months)
Killers (12A): Mon 11.30am
Letters To Juliet (PG); Mon 11.30am
Space Chimps 2 : Zartog
Strikes Back 3D (U): Mon 11.30am

HAVERHILL ARTS CENTRE
(01440) 714140
Times from Friday, June 18, until Thursday, June 24
Cemetery Junction (15): Mon 1.30; Thu 7.45
The Red Shoes (U): Mon 7.45

NEWMARKET STABLE
(01638) 667200
Times from Friday, June 18, until Thursday, June 24
Bright Star (PG): Sun 7.30; Mon 7.30

ABBEYGATE PICTUREHOUSE
(01284) 754477
Times from Friday, June 18, until Thursday, June 24
Wild Target (12A): Fri-Sat 2.15, 6, 8.15; Sun 2.15, 5, 7.15 ; Mon-Tues 6, 8.15; Wed: 2.15, 6, 8.15; Thu 11am, 2.15, 6, 8.15
BIG SCREAM parents & carers with babies under one: Monsieur Hulot's Holiday (U): Sat-Sun 2.30
Dear John (12A) Sat 5.45; Sun 7.30; Mon 8
Four Lions (15): Sat 8.30; Sun 5.15; Mon-Tues 5.45; Wed 2.30, 8.30; Thu : 5.45
Summer Hours (12A): Tues 8; Thurs 2.30
Vincere (15): Wed 5.45; Thu 8
Saturday Kids Club
Madeline (U): Sat 11.15am

The big film

GREENBERG (15, 107 mins)
Comedy. Ben Stiller, Greta Gerwig, Rhys Ifans, Chris Messina, Jennifer Jason Leigh. Director: Noah Baumbach.

MISERY loves company – our company – in writer-director Noah Baumbach's deeply depressing character study, based on a story conceived with his wife, actress Jennifer Jason Leigh.

The film provides funnyman Ben Stiller with a rare opportunity to prove himself as an actor.

Unfortunately, the gifted comedian doesn't possess the emotional range to embody his nuanced role with conviction, undermining sterling work from the rest of the cast.

Co-star Greta Gerwig, one of the leading lights of the low-budget, mumblecore indie film circuit, leads the way with a sweet, charming and at times heartbreaking performance that reveals the chinks in her character's brittle armour.

Regrettably the focal point of the film is Roger Greenberg (Stiller), a 40-year-old malcontent who walked away from a recording contract and potential fame and fortune with his band, Magic Marker.

He gave up everything to become a carpenter – a useful trade to smooth out the rough edges of Stiller's wooden performance.

He moves temporarily to Los Angeles to house-sit for his brother Phillip (Messina) and keep an eye on the family dog, a German shepherd named Mahler.

Phillip's personal assistant Florence (Gerwig), who is still raw from a recent break-up, pops in every day to run errands and tend to the mutt.

She is strangely drawn to Roger and the pair begin an off-on-off-on-off romance that does both of them more emotional damage than good.

Meanwhile, Roger rebuilds bridges with former band-mate, Ivan (Ifans), and tries to motivate himself to build a dog kennel.

Greenberg is unremittingly bleak and the central character doesn't have one likeable facet.

"I throw a party last minute and then I am disappointed when nobody comes," laments Roger at one point. Surprisingly no one informs him that his noticeable lack of company is probably because he sucks the life out of a room simply by entering it.

Why a beautiful young woman like Florence, emotionally wounded though she may be, would give him one glance, let alone two, is a mystery.

"Life is wasted on . . . people," proclaims Roger at one point – it's certainly wasted on him because all he does is hurt the people around him without any thought for the repercussions.

The end of this 107-minute therapy session cannot come quickly enough.

Make the most of patio climbers in containers

If you need height and colour on your patio and you have a couple of large pots to hand, there's still time to plant a mixture of climbers to cover an obelisk or wigwam this summer to provide you with a riot of colour.

by Hannah Stephenson

Sweet peas are the most obvious choice and are still available in garden centres. Just a small pot of them should give you enough plants to cover canes or other supports and when they flower you should cut them regularly to give you the same scent and colour indoors as you'll have outside.

With sweet peas, the more you pick, the more prolific the flowering will become. Don't let them run to seed or the plant takes that as an indicator that flowering is over and will stop producing more blooms.

Some clematis work really well in pots and good garden centres can recommend suitable types for the size of the pot and the area you have to cover. Clematis which build up a framework of branches, such as the early and mid-season hybrids, are the easiest to train, but take note of the height they'll reach before investing.

Good specimens for pots include C. 'The President', which has deep purple blue flowers from late spring to early autumn, growing to 3m (10ft) and C. 'Edith', which bears large white flowers and deep red anthers, growing to 2m (6ft).

Some climbing annuals can provide a blaze of colour during the summer months, including black-eyed Susan (Thunbergia alata), which is perennial in its native Africa, but an annual here. Its stems wrap around supports to reach 2.5m (8ft) and it produces pretty yellow or orange flowers with a chocolate eye from summer through to autumn. Put it in a sheltered spot, shaded from the hottest sun.

If you have a sunny corner and you want a tropical feel to your patio, invest in the canary creeper (Tropaeolum peregrinum), which produces bright yellow flowers with large upper petals that look like a bird's wings. it will flower all summer and can reach up to 4m (13ft) tall.

Of course, no obelisk would be complete without nasturtiums, those sizzling flowers in shades of acid yellow, orange and red, which can ideally be placed near the kitchen so you can add the peppery leaves and flowers to salads. Look for the climbing varieties such as T. majus 'Jewel of Africa' and T. majus 'Tall Single Mixed' to give you columns of colour all summer long.

Other climbers which are ideal for containers include Morning Glory (Ipomoea tricolor), a half-hardy annual with large, trumpet-shaped flowers in blue or purple which will reach 1.5m (5ft) in a pot, Clematis 'Evening Star' and 'Kingfisher', as well as Trachelospermum jasminoides 'Variegatum', one of the best-scented white climbers, which bears showers of starry white flowers which turn cream as they age.

When choosing a climber for the patio, select a container at least 45cm (18in) deep and wide. Plants always do better in larger pots. Bear in mind that one container thoughtfully positioned can serve as a focal point. It you want more than one pot, plant matching or toning plants in containers grouped around it, but not masking the climber itself. Make sure the grouped pots are similar in style and colour.

BEST OF THE BUNCH

Astrantia

These dainty-looking perennials, with basal clumps of divided foliage topped with small flowers, often whitish-green or bluish-pink, grow to 60cm (24in), an ideal height for the middle of a border. They're extremely easy to grow in any soil in either sun or partial shade. Astrantias have soft, subtle colours which fit into most colour schemes. A. major 'Sunningdale Variegated' contrasts well with the purple foliage of Viola labradorica in spring, while its white flowers make a cool companion against sizzling red crocosmias. Other good varieties include A. major involucrata 'Shaggy', which has white flowers with a collar of long petals, A. major 'Rubra' with plum-coloured flowers and A. major 'Claret', one of the darkest-flowered astrantias, with deep, ruby red pincushion-like flowers with a ruff of longer bracts than many other varieties. Although it is an old cottage-garden favourite, this astrantia works equally well in contemporary-style plantings. Add plenty of organic matter to the soil before planting and don't let them dry out.

Going up: nasturtiums, with sizzling flowers in shades of acid yellow, orange and red, can be placed near the kitchen so you can add the peppery leaves and flowers to salads. CP.

Lost letters 18

In each of these puzzles a famous or popular quotation fills the grid. The individual letters remain in their correct column, but have fallen out and are out of order. Reinsert them in the correct order to find the answer. Any punctuation is given in its own square.

This quotation is by Homer Simpson.

■ Last week's solution: **I think anybody who doesn't think I'm smart enough to handle the job is underestimating**

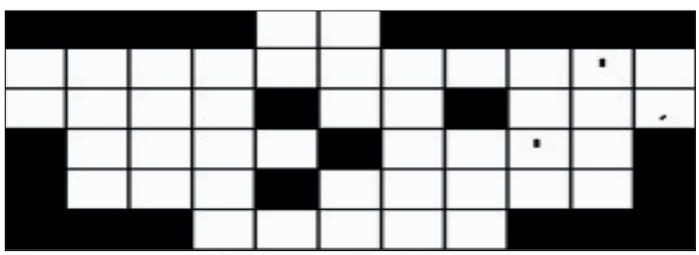

E H O
N H T N I I R
A R D T W I G G O
S T M E O T O N D S
H O O D I F N T T H S

Sudoku 105:

Place a number from 1 to 9 in each empty cell so that each 3x3 block, column, and full row includes each of the numbers from 1 to 9 only once.

	6				3	7	1	
7		9			1			
		2		8	6		3	9
	8		2			5		4
1			3		7			2
4		7			5		9	
6	4		1	9		3		
			5			2		8
	5	3	6				4	

1	6	7	5	3	8	4	2	9
8	4	5	2	9	6	1	3	7
2	9	3	7	4	1	6	5	8
4	5	1	3	8	9	2	7	6
9	8	2	1	6	7	5	4	3
3	7	6	4	2	5	9	8	1
5	1	8	9	7	2	3	6	4
7	2	4	6	1	3	8	9	5
6	3	9	8	5	4	7	1	2

■ Last week's solution.

Crossword 2170

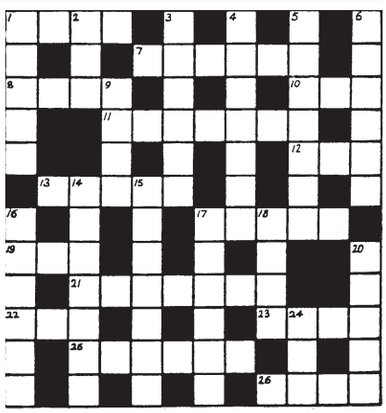

Across

1. Graduate gets back all right, but in a frenzy (4)
7. Hooked sticks to get criminals (6)
8. Two notes written from the couch (4)
10. Put first of coffees high over its destination (3)
11. Talk together about one evergreen tree (7)
12. Give one article to the boy (3)
13. Stay in the house (5)
17. Good man, before being poetic, will show the way (5)
19. Put circuit back for a friend (3)
21. Sang of battle and lost blood (7)
22. Beginning of legend that is fabrication (3)
23. Don't move the support (4)
25. General method to find enough space (6)
26. Stone means work by a lake (4)

Down

1. Fool in the morning's in a state in India (5)
2. The cricket side's gone (3)
3. House with good stretch of ground (6)
4. Come shortly to stronghold for ease (7)
5. Regard as a writer (7)
6. Managing with top of wall (6)
9. A policeman's given tart (4)
14. Treat skin thoroughly for source of energy (7)
15. Proceed to ancient city, then NY opera house to meet food connoisseur (7)
16. Father turns page unless shortly fruit appears (6)
17. Eastern greeting to lama as arranged (6)
18. Aims at the last bits (4)
20. Two boys look regal (5)
24. Hit gently – could be hot or cold (3)

Solution to 2169 – Across: 1. All-out 4. Aired 8. Good will 10. Noh 11. Insomnia 13. Ohio 15. Drip 16. Brassica 19. Gag 20. Tasmania 22. Drone 23. Addled. **Down:** 1. Agony 2. Light heart 3. Uxorious 5. Ill 6. Deltas 7. Owes 9. Land in gaol 12. Ordained 14. Aboard 17. Irma 18. Ogled 21. Ann

Four Ws

1. WHO...wrote *The Wind Among The Reeds* and *Cathleen ni Houlihan?* WHAT...would your starsign be if you were born on May 3rd? WHERE...was Ernesto 'Che' Guevara executed? WHEN...did band leader Benny Goodman die?

2. WHO...composed the song *Without You*? WHAT...is the international call sign for the letter V? WHERE...does the phrase 'Big Brother' come from? WHEN...did the USA adopt the Stars and Stripes as their national flag?

3. WHO...was married to Mel Brooks for 41 years? WHAT...is the common name of the fruit Ficus carica? WHERE...did Alexander the Great die? WHEN...did Papillon win the Grand National?

Answers: 1. WB Yeats; Taurus; Bolivia; 1986. **2.** Harry Nilsson; Victor; George Orwell's 1984; 1777. **3.** Anne Bancroft; Fig; Babylon; 2000.

Family Fun Day

Saturday 19th June from Noon - 5pm
Exning Football Ground, Lacey's Lane, Exning

Exclusive visit from 'SPIDERMAN' and Disney Princess 'BELLE'

Live MUSIC from 'MACCA'

FREE ENTRY and PARKING

Raising money for Stepping Stones Pre-School

ISLEHAM CATTERY

Built and managed to Feline Advisory Bureau standards.

Inspection always welcome

CAT CARE BY CAT LOVERS

57 Waterside, Isleham, Cambs CB7 5SH
Tel: 01638 781367

ELITE
KEBABS • BURGERS • PIZZA USA FRIED CHICKEN
NEW
USA Fried Chicken
Combination Kebabs
Kebabs/Burgers/Chicken
Chicken Burgers & Pizzas

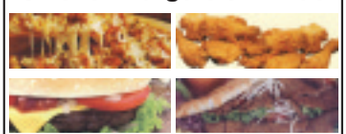

Telephone Orders Welcome
01223 813880
OPENING HOURS
Mon- Sat: 12noon - 11.00pm
Sun: 1.00pm - 10.00pm
6 HIGH STREET, BOTTISHAM CB25 9DQ

Ali Taj
Indian Restaurant Soham

This FATHERS DAY and EVERY SUNDAY.

EAT AS MUCH AS YOU LIKE £6.95
Children to 4 yrs free
5-9 years £3.50
12 noon - 10pm

Special Banquet Nights
Every Thursday & Friday
Any Starter Any Main dish
Any Side Dish, Any Rice and Bread

ALL FOR £10.95 per person

Take Away Meals
Free Home Delivery

18 Churchgate Street
Soham • CB7 5DS
TEL: 01353 720914 OR 724083

THE GUIDE | WEEKEND TV

SATURDAY

BBC1

6.00 **Breakfast.**
10.00 **Saturday Kitchen.** With chefs Silvena Rowe and Mark Jordan.
11.30 **The Delicious Miss Dahl.**
12.00 **BBC News.**
12.15 **Cash in the Celebrity Attic.**
1.00 **Bargain Hunt.**
1.45 **Murder, She Wrote.**
2.30 **Match of the Day Live: 2010 FIFA World Cup.** Ghana v Australia (Kick-off 3.00pm). The Royal Bafokeng Stadium in Rustenburg, South Africa, provides the setting for this afternoon's Group D encounter. Gary Lineker presents, with analysis by Alan Hansen, Jurgen Klinsmann and Emmanuel Adebayor.
5.20 **BBC News.**
5.40 **All New Total Wipeout – The Awards.**
6.40 **Doctor Who.** Part one of two. The Time Lord receives a warning from his friends.
7.30 **The National Lottery: In It to Win It 2012.**
8.20 **Casualty.**
9.10 **Michael McIntyre's Comedy Roadshow.**
9.40 **BBC News.**
10.00 **FILM: Firewall (2006).** Action thriller, with Harrison Ford.
11.40 **Friday Night with Jonathan Ross.** The host is joined by soul singer Al Green, Glee stars Amber Riley, Chris Colfer and Matthew Morrison and actor Tom Hardy. Music is provided by Scissor Sisters; Weatherview.

BBC2

6.00 **CBeebies: Fimbles. 6.20 Me Too! 6.40 Wibbly Pig;** Pingu. **7.00 CBBC: Dennis and Gnasher. 7.15 Dennis and Gnasher. 7.25 Sportsround. 7.40 Wolverine and the X-Men. 8.00 Deadly 60. 8.30 MI High.**
9.00 **Paradise Cafe.**
9.30 **Animals at Work.**
10.00 **Horrible Histories.**
10.30 **Da Dick and Dom Dairies.**
11.00 **Bamzooki.**
11.30 **Roar.**
12.00 **FILM: Blessed (2008).**
1.20 **Escape to the Country.**
2.20 **Royal Ascot.** Including the 3.50 Golden Jubilee Stakes
4.45 **Live Athletics.** Day one of the European Team Championships.
7.00 **Mary, Queen of Shops.** Retail expert Mary Portas comes to the aid of a husband and wife running a Dorset village shop.
8.00 **Gareth Malone Goes to Glyndebourne.**
9.00 **What Makes a Great Soprano?**
10.00 **Match of the Day: 2010 FIFA World Cup.** The best moments from today's matches in South Africa, as Netherlands faced Japan and Cameroon clashed with Denmark in Group E, and Ghana took on Australia in Group D.
10.50 **FILM: Rescue Dawn (2006).** Werner Herzog's Vietnam War drama, starring Christian Bale and Steve Zahn.
12.50 **FILM: Zidane: A 21st-Century Portrait (2006).** Premiere.

ITV

6.00 **GMTV.**
9.25 **The Crocodile Hunter Diaries.**
10.25 **The Lakes.**
10.55 **This Morning: Saturday.**
11.55 **News and Weather.**
11.59 **Anglia Weather.**
12.00 **World Cup Live.** Netherlands v Japan (Kick-off 12.30pm). The first of today's live games in South Africa comes from the Moses Mabhida Stadium in Durban.
2.30 **FILM: Murder on the Orient Express (1974).**
5.00 **FILM: Johnny English (2003).**
6.35 **Anglia News and Weather.**
6.45 **ITV News and Weather.**
7.00 **World Cup Live.** Cameroon v Denmark (Kick-off 7.30pm). Tonight's live coverage in South Africa comes from the Loftus Versfeld Stadium in Pretoria, as the teams contest their second Group E game.
9.30 **James Corden's World Cup Live.** The host and Abbey Clancy discuss today's games, including Netherlands v Japan and Ghana v Australia. Continues on ITV4.
10.05 **ITV News and Weather.**
10.30 **World Cup Highlights.** Action from today's matches in South Africa, featuring Ghana v Australia in Group D and Netherlands v Japan and Cameroon v Denmark in Group E.
11.30 **FILM: Cadillac Man (1990).**
1.15 **The Zone.**

CHANNEL 4

6.10 **The Hoobs. 6.35 Triathlon ITU World Championship Series. 7.30 World Sport. 8.00 The Morning Line. 8.50 T4: Friends. 9.20 T4: Friends. 9.45 T4: The Hoosiers: Video Exclusive. 9.50 T4: The Album Chart Show: Usher Special. 10.25 T4: Get Him to the Greek: T4 Movie Special. 10.55 T4: Big Brother. 12.30pm T4: The Hollyoaks Music Show. 1.00 T4: Smallville.**
1.55 **Channel 4 Racing from Newmarket, Ayr and Redcar.** Including the 3.20 EBF Fillies' H'cap (1m).
4.05 **Come Dine with Me. 4.40 Come Dine with Me. 5.10 Come Dine with Me. 5.40 Come Dine with Me. 6.10 Come Dine with Me.**
6.40 **Channel 4 News.**
7.10 **FILM: My Big Fat Greek Wedding (2002).** Romantic comedy, with Nia Vardalos, John Corbett, Lainie Kazan and Michael Constantine.
9.00 **Big Brother.** Highlights of the latest goings-on inside the Big Brother house.
10.00 **Jason Manford: Live.**
11.10 **FILM: Star Trek: The Motion Picture (1979).** Sci-fi adventure, with William Shatner and Leonard Nimoy
1.40 **Big Brother: Live.** Coverage of events from the final series of the show as the last-ever batch of contestants competes in front of cameras 24 hours a day.

five

6.00 **Sunrise. 7.00 Milkshake! Elmo's World. 7.15 Pocoyo. 7.25 The Milky and Shake Show. 7.30 Chiro. 7.35 Bert and Ernie's Great Adventures. 7.40 Noddy in Toyland. 7.55 Milkshake! Music Box. 8.00 Hana's Helpline. 8.10 Little Princess. 8.25 The Adventures of Bottle Top Bill and His Best Friend Corky. 8.45 Igam Ogam. 9.00 Olivia. 9.15 The Mr Men Show. 9.35 Gerald McBoing Boing.**
10.00 **The Gadget Show Shorts.**
10.05 **Fifth Gear.**
10.35 **Red Bull Air Race.**
11.35 **Britain's Greatest Machines with Chris Barrie.**
12.35 **FILM: Sherlock Holmes: The Hound of the Baskervilles (2000).** Mystery, starring Matt Frewer.
2.35 **FILM: Dune (1984).** Sci-fi fantasy, starring Kyle MacLachlan.
5.05 **FILM: Rooster Cogburn (1975).** Western sequel.
7.10 **Five News.**
7.15 **NCIS.**
8.10 **CSI: NY.**
9.10 **CSI: Crime Scene Investigation.** Part one of two.
10.05 **Law & Order.** An armed robber is shot dead during a failed bank robbery, and the detectives soon discover the manager himself was forced to assist in the crime.
11.05 **CSI: Miami.** The body of a corrupt local politician is found.
12.05 **SuperCasino.**

What Makes a Great Soprano?
BBC2, Sunday, 9pm

World Cup Live
ITV, Saturday and Sunday

Jason Manford: Live
Channel Four, Saturday, 10pm

Legally Blonde 2: Red, White and Blonde
five, Sunday, 6.10pm

SUNDAY

BBC1

6.00 **Breakfast.**
9.00 **The Andrew Marr Show.**
10.00 **The Big Questions.**
11.00 **The Politics Show.** With Jon Sopel; Weather for the Week Ahead.
12.10 **Match of the Day Live: 2010 FIFA World Cup.** Slovakia v Paraguay (Kick-off 12.30pm). The first of today's two Group F matches comes from the Free State Stadium in Bloemfontein, South Africa.
2.30 **EastEnders.** Omnibus. Danny's secret is finally revealed.
4.00 **Junior Apprentice.** Last in the series.
5.00 **Lifeline.**
5.10 **Songs of Praise.**
5.45 **BBC News.**
6.00 **Countryfile.**
7.00 **Match of the Day Live: 2010 FIFA World Cup.** Brazil v Ivory Coast (Kick-off 7.30pm). This evening's coverage features a vital fixture in Group G at Soccer City in Johannesburg, South Africa.
10.00 **BBC News.**
10.25 **The Impressions Show with Culshaw and Stephenson.**
10.55 **FILM: Hart's War (2002)** Second World War courtroom drama, with Bruce Willis, ColinFarrell and Terrance Howard
12.55 **Sign Zone: Grow Your Own Drugs.**

BBC2

6.00 **CBeebies: Fimbles. 6.20 Me Too! 6.40 Wibbly Pig;** Pingu. **7.00 CBBC: Dennis and Gnasher. 7.15 Dennis and Gnasher. 7.25 Muddle Earth. 7.35 Bear Behaving Badly. 8.00 Wingin' It. 8.20 Sam & Mark's Guide to Dodging Disaster. 8.30 Prank Patrol. 9.00 Big Babies. 9.15 OOglies. 9.30 Sorry, I've Got No Head.**
10.00 **Something for the Weekend.**
11.30 **Monk.**
12.15 **Live MotoGP.** The British Grand Prix.
2.15 **Live Athletics.** Day two of the European Team Championships.
5.10 **Rowing.** The World Cup meeting from Munich, Germany.
6.05 **FILM: Chocolat (2000).** Romantic drama, starring Juliette Binoche and Johnny Depp.
8.00 **Wild Night In.**
9.00 **What Makes a Great Soprano?**
10.00 **Match of the Day: 2010 FIFA World Cup.** A review of today's games in South Africa, as Group F resumed with Slovakia v Paraguay at the Free State Stadium in Bloemfontein and Italy v New Zealand at the Mbombela Stadium in Nelspruit, and Brazil faced Ivory Coast in Group G at Soccer City in Johannesburg.
10.30 **Mock the Week.** Dara O Briain returns with the topical comedy quiz.
11.00 **FILM: Life (1999).** Comedy, starring Eddie Murphy
12.40 **FILM: Kill the Man (1999).**

ITV

6.00 **GMTV:** The Fluffy Club.
9.25 **Coronation Street.** Omnibus.
11.20 **News and Weather.**
11.29 **Anglia Weather.**
11.30 **This Morning: Sunday.**
12.30 **FILM: Columbo: Undercover (1994).**
2.30 **World Cup Live.** Italy v New Zealand (Kick-off 3.00pm). The Mbombela Stadium in Nelspruit, South Africa, provides the setting for this afternoon's live coverage in Group F.
5.00 **Agatha Christie's Poirot.**
6.00 **Anglia News and Weather.**
6.15 **ITV News and Weather.**
6.30 **You've Been Framed and Famous!**
7.30 **Coronation Street.**
8.00 **Lewis.** Joanna Lumley, David Hayman, Simon Callow and Helen Baxendale guest star.
10.00 **World Cup Rock 'n' Goal Years.** New series. Key figures from past World Cups recall their experiences. Michael Owen, Gareth Southgate and David Seaman talk about the 1998 tournament.
10.30 **ITV News and Weather.**
10.45 **World Cup Highlights.** Action from today's matches in South Africa, featuring Slovakia v Paraguay and Italy v New Zealand in Group F and Brazil v Ivory Coast in Group G.
11.45 **FILM: Land of the Dead (2005).** George A Romero's zombie horror.
1.25 **The Zone.**

CHANNEL 4

6.10 **The Hoobs. 6.35 The Hoobs. 7.00 Catching the Impossible. 7.55 The Grid. 8.20 Formula Ford Championship. 8.50 T4: Shooting Mark Ronson. 9.20 T4: The Hills. 9.50 T4: Hollyoaks. 12.25pm T4: Big Brother's Little Brother. 1.35 T4: Glee. 2.35 T4: Friends. 3.10 T4: Friends. 3.40 T4: The Simpsons. 4.10 T4: The Simpsons.**
4.40 **Deal or No Deal.**
5.25 **Scrapheap Challenge.**
6.30 **Channel 4 News.**
7.00 **River Cottage.** Hugh Fearnley-Whittingstall and Tim Maddams introduce a 'leftovers night' at the canteen.
8.00 **Come Dine with Me.** Four contestants vie for the £1,000 prize in Stoke-on-Trent, where one host decides to make their dinner party as formal as possible, but another opts for a glam rock-themed affair.
9.00 **Big Brother.** Marcus Bentley narrates.
10.00 **Alan Carr: Chatty Man.**
10.50 **FILM: Failure to Launch (2006).** The exasperated parents of a thirtysomething man who refuses to leave home hire a woman to persuade him to leave. Romantic comedy, with Sarah Jessica Parker and Matthew McConaughey, with Kathy Bates and Zooey Deschanel.
12.40 **Big Brother: Live.**
2.50 **FILM: Black and White (1999).**

five

6.00 **Sunrise. 7.00 Milkshake!: Elmo's World. 7.15 Pocoyo;** The Milky and Shake Show. **7.25 Chiro. 7.35 Noddy in Toyland. 7.40 Milkshake! Music Box. 7.50 Fireman Sam. 8.00 Hana's Helpline. 8.10 Little Princess. 8.30 The Adventures of Bottle Top Bill and His Best Friend Corky. 8.45 Igam Ogam. 9.00 Olivia. 9.15 The Mr Men Show. 9.35 Gerald McBoing Boing.**
10.00 **Shake!: iCarly.**
10.35 **True Jackson, VP.**
11.10 **Family Food Fight.**
11.40 **Chinese Food in Minutes.**
12.10 **FILM: Two Mothers for Zachary (1996).** Fact-based drama, starring Vanessa Redgrave.
2.05 **FILM: Swept from the Sea (1997).** Romantic drama.
4.05 **FILM: My Girl (1991).** Drama. starring Anna Chlumsky.
6.05 **Five News.**
6.10 **FILM: Legally Blonde 2: Red, White and Blonde (2003).** Comedy sequel, starring Reese Witherspoon and Sally Field.
8.00 **FILM: Practical Magic (1998).** Fantasy, starring Sandra Bullock.
10.05 **FILM: The Reaping (2006).** A paranormal investigator travels to a small town allegedly overwhelmed by a series of plagues of biblical proportions. Supernatural thriller, with Hilary Swank and David Morrissey.
12.05 **NCIS.**
1.00 **SuperCasino.**
4.05 **European Challenge Tour Golf.**

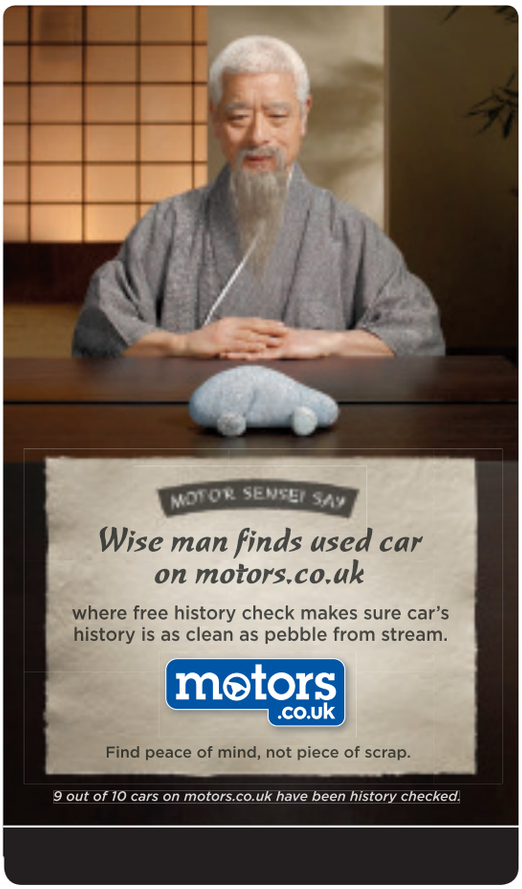
MOTOR SENSE! SAY
Wise man finds used car on motors.co.uk
where free history check makes sure car's history is as clean as pebble from stream.
motors .co.uk
Find peace of mind, not piece of scrap.
9 out of 10 cars on motors.co.uk have been history checked.

Glamnites Entertainment presents
Boogie in the Park
Saturday, 24th July
Ely Park, Cherry Hill, Ely
featuring
Bananarama
East 17
Limahl of Kajagoogoo
Gwen Dickie of Rose Royce
& Heatwave
Tickets
Tickets available, family group adult & children. To avoid disappointment book before end of June. Limited tickets available on the day.
Tickets available at Ely's tourist information. Tel: 01353 662067
or Glamnites Entertainment 01353 669794
STAR

HomesNOW
www.homesnow.co.uk
Your property search just got easier

Cambridgeshire's Premier Business Exhibition
Thursday 16 September 2010 at IQ Cambridge
Waterbeach CB25 9PD
The Cambridge B2B EXHIBITION
Cambridge News
in association with
Cambridge Chamber of Commerce
Reserve a stand today and be part of this unique business event.
Exhibiting at Cambridgeshire's premier business exhibition will provide you with a unique platform to communicate with motivated owners, directors and entrepreneurs who will visit this event to find information, inspiration, advice and new ideas to help them grow or improve their businesses. Informative seminars will also take place throughout the day including the hugely popular Meet the Buyer.
Contact Maria Briggs on 01223 209817
or email at m.briggs@cambscci.co.uk
SEGRO
Donarbon WASTE & RECYCLING
IQ CAMBRIDGE

do you have unwanted items?
Private Advertisers Only
Here are 3 simple ways to help you sell them!
FreeBee service - For items up to £100
1 insertion into Cambridge News Completely FREE!
FAX, EMAIL or POST us your FreeBee
£6 for one week - For items up to £500
6 consecutive insertions into Cambridge News for £6!
£11 - til - sold - For items up to £500
12 consecutive insertions into Cambridge News for just £11! And we will rebook it FREE until you sell it!
FreeBee's must be faxed on 01223 434222, emailed to freebee@cambridge-news.co.uk or posted (address below)
To place a £6 or £11 deal - you can call:
01223 43 43 43 or
• Tick which option you wish to go for,
• Put your wording in the coupon below,
• Post to us (along with your cheque payment, if applicable)
To: Cambridge Newspapers Ltd, Winship Road, Milton, Cambridge, CB24 6PP
FreeBee s will appear in the 1st available edition of Cambridge News. Cambridge Newspapers Ltd reserve the right to amend any advertisement without prior notice.
No Firearms, pets/livestock, motorcycles, caravans or motor vehicles accepted. One item per advert. Max 6 lines. No trade advertisers
YOUR CONTACT DETAILS
Name: _____ Address: _____
Postcode: _____ Contact Number: _____

Selling your car
...has never been easier!
Advertise your vehicle for £60 until sold
drive
All packages include:
6 nights in the Cambridge News
7 Weekly News titles
Online on our website
Lineage advert
CLIO 1.4 16v, 2005 (05) in metallic blue, 36,000 miles, FSH, PAS, c/l, s/r, full electrics, excellent condition £4,250. Tel: 01223 434343.
Box advert
24 WORD LINEAGE ADVERT runs for one week only £25
BOX ADVERT (with or without photo) runs for one week only £40
BOX ADVERT (with or without photo) runs until car is sold £60
No refunds available
MINI ONE 1.6
2006 56 reg'd, 3 door in Silver, 61,000 miles, full service history, excellent condition, 6 months MOT
£3,995
(telephone number)
Call us now on:
01223 434343
You can also email us a jpeg picture of your car to motors@cambridge-news.co.uk
www.cambridge-news.co.uk/drive

The new name in property for buying and selling

WEEKLY NEWS

HomesNow©

www.newmarketweeklynews.co.uk

Hot properties

in the Newmarket region

Boasts attractive gardens

page 21

WEEKLY NEWS Homesnow©

Offered with no upward chain

cover property

ON the market for £224,995, this property has no upward chain.

It stands in Rochfort Avenue, Newmarket, and comes with two parking spaces and attractive gardens.

Inside, the accommodation includes a living/dining room, kitchen/breakfast room, four bedrooms, a bathroom and en suite.

The smart rear garden is mainly laid to lawn and there is parking to the front.

For further details, contact Abbotts Countrywide on (01638) 665731

at a glance

- On the market for £224,995
- No upward chain
- Four bedrooms
- Garden and parking

Extended and versatile residence with views

EXTENDED and well-presented, this property offers beautiful accommodation in Adastral Close, Newmarket – a private, little-known cul-de-sac close to the centre of town.

Inside, there is an entrance hall, cloakroom, study, living room with bay window, huge T-shaped kitchen/breakfast room with French windows, a dining room and conservatory.

The accommodation is versatile and would ideally suit a family.

The property has an attractive enclosed rear garden and provides panoramic views to the front.

It is on the market for £250,000.

Call Smart Residential on (01638) 560007 for further details.

YOUR MOVE — Lattimores —

The UK's most visited estate agency website*

www.your-move.co.uk

01638 660303

newmarket@your-move.co.uk

MILDENHALL £75,000

NEW

FIRST TIME BUYERS DELIGHT.. An opportunity to purchase a one bedroom cottage near the centre of the town with views over the church and grounds. The property has had some work done in recent times with the installation of some replacement double glazing, however would benefit from some further cosmetic updating.

MILDENHALL £96,950

NEW

An unusual three storey town house offering versatile and spacious accommodation. Situated on the outskirts of Mildenhall this represents a great opportunity for a first time or investment buyer. Entrance lobby, first floor landing, lounge, cloakroom, kitchen/diner, second floor landing, three bedrooms, bathroom, enclosed rear garden, car port and garage. Offered with no upward chain viewing is essential to fully appreciate this homes full potential.

RED LODGE £124,950

An opportunity to purchase an exceedingly well priced three bedroom end of terrace home in a traffic free location in this up and comming village offered with no upward chain. The accommodation comprisies:- Entrance hall, lounge.diner, kitchen, three bedrooms, modern bathroom, enclosed garden.

RED LODGE £125,000

NEW

A well presented three bedroom terrace home situated within a small development within the up and coming village of Red Lodge. The property has been recently improved with the installation of a new kitchen and oil fired radiator heating. Viewing is highly recommended to fully appreciate this home.

ALL SAINTS ROAD £127,000

REDUCED

A Victorian two bedroom terrace home conveniently situated for the town and all facilities. The property has a modern kitchen and replacement double glazing, however would benefit from some further improvement. Offered with no upward chain.

VINCENT CLOSE £147,500

MUST BE VIEWED

A modern two bedroom semi detached bungalow situated on the edge of this popular development north of the town. The property has been updated within recent years with the addition of a conservatory, modern kitchen and bathroom.

EXNING ROAD £137,500

NEW

A Victorian bay fronted terrace two bedroom cottage convienently located for the town and all facilities. The property has had the loft converted to a useable space with a velux window, although does not conform with building regulation for an additional room. There is no chain with this home and viewing is strongly advised to appreciate the full potential this home has to offer.

FIELD TERRACE ROAD £139,500

NEW PRICE

An attractive three bedroom older style bay fronted end terrace house situated on a popular side road just off the Exning road with good access to all local facilities. The property is offered with no upward chain and viewing is strongly advised.

RED LODGE OFFERS OVER £140,000

NEW PRICE

A well presented two bedroom semi detached bungalow situated within a development of similar type properties offered with no upward chain. The property has been updated within recent times with a modern kitchen and bathroom.

RED LODGE £147,500

NEW

A modern two bedroom terrace home on the edge of a new development within the popular new estate of Red Lodge. The property comprises of the following:- Entrance hall, cloakroom, modern fitted kitchen, lounge, two double bedrooms, bathroom, enclosed rear garden and allocated parking. Ideally suited for the first time/investment buyer.

THIRLWALL DRIVE £145,000

NO CHAIN

A modern two bedroom semi detached house situated within a popular village giving good access to Cambridge, Ely and Newmarket. An ideal first time or investment purchase, call today to make an appointment to view!!!

sales lettings mortgages

ARLA Ombudsman www.oea.co.uk OFT Approved code

YOUR MOVE — Lattimores —

The UK's most visited estate agency website*

www.your-move.co.uk

01638 660303

newmarket@your-move.co.uk

SWAFFHAM PRIOR £210,000

A substantial four bedroom semi detached family home situated in a well regarded village situated between Newmarket and Cambridge. The property is in need of some cosmetic refurbishment and viewing is essential to appreciate the full potential this home has to offer.

GREENFIELDS £219,950

NEW

A well presented three bedroom semi detached family home in a popular location close to the town and all facilities. There is a conservatory overlooking a good size garden which is laid mainly to lawn. Viewing is essential to appreciate this family home. Entrance lobby, inner hall, lounge, dining area, conservatory, kitchen, three bedrooms, shower room, enclosed garden and garage.

COMMON ROAD £235,000

A modern four bedroom detached family home situated back from the road in a well regarded village which gives good access to bath Cambridge and Newmarket. There is a small garden, driveway and detached garage, we strongly advise an internal viewing to appreciate the full potential this home has to offer.

BRINKLEY £245,000

NEW

A unique opportunity to purchase this extended stylish four bedroom end terraced family home situated in a popular village between Newmarket and Haverhill. The property has been updated to a high standard and viewing is essential to fully appreciate this home. Entrance hall, cloakroom, sitting room, family/dining room, kitchen, master bedroom with en-suite, three further bedrooms, bathroom, garage and gardens.

HEATHBELL ROAD £239,995

NEW PRICE

A well presented detached three bedroom family home in a much sought after location close to the heath and town centre. The property boasts a good size rear garden, gas radiator heating and double glazing. Viewing is highly recommended as this home won't be around for long. CALL TODAY TO ARRANGE A VIEWING!!!

Best Technology & Web, Gold Award.

Best UK Large Agency, Gold Award.

EAR9291 04/2010

Get the power of a winning team behind your sale.

If you're serious about selling, get an award winning agent on your side. A team which is committed to putting you in the best position. The property game can be tough sometimes so choose an agent with a winning formula.

WorldCup2010 SOUTH AFRICA **Contact us for more details.**

PERIMAN CLOSE £159,995

A modern spacious three bedroom terrace home situated close to the town and all facilities. Comprising of the following. Entrance hall, cloakroom, lounge, kitchen/diner, three bedrooms, bathroom, gas radiator heating, enclosed garden and parking.

WHITE LODGE £195,000 O.I.R.O

An opportunity to purchase a delightful two bedroom cottage forming part of a charming Victorian conversion of similar type homes. This exclusive development is accessed via electric security gates to a courtyard, which leads to communal gardens.

RESIDENTIAL LETTINGS

HAVERHILL £750 PCM

Executive Style detached home in traffic free location on popular Haverhill development. 3 Bedrooms (one with en suite shower) Family bathroom, Living room & dining area, Kitchen, conservatory. Double glazing, gas radiator heatingGarage & car standing. Front & enclosed rear garden.

RED LODGE £650 PCM

NEW

A modern two bedroom terrace home on the edge of a new development within the popular new estate of Red Lodge. The property comprises of the following:- Entrance hall, cloakroom, modern fitted kitchen, lounge, two double bedrooms, bathroom, enclosed rear garden and allocated parking.

BRINKLEY £895 PCM

NEW

A unique opportunity to let this extended stylish four bedroom end terraced family home situated in a popular village between Newmarket and Haverhill. The property has been updated to a high standard and viewing is essential.

ARMSTRONG CLOSE £475 PCM

NEW

A well presented modern one bedroom top floor apartment situated close to the town and is available for immediate occupation. Entrance, sitting room, kitchen, double bedroom, shower room, communal gardens.

sales lettings mortgages

ARLA Ombudsman www.oea.co.uk OFT Approved code

WEEKLY NEWS HomesNow©

Stunning extended residence

SITUATED in Newmarket Road, Moulton, is this extended single-storey property.

It offers stunning accommodation which includes an entrance hall, four good-size bedrooms, a living room with inglenook fireplace, farmhouse-style kitchen/living/dining room, utility and cloakroom.

The loft space to the first floor has also been converted.

The property offers views over fields to the front and the magnificent south-facing gardens to the rear are a particular feature.

They are laid to lawn and feature mature trees and shrubs, as well as a large terraced deck and patio, plus a studio.

This property is on the market for £379,995.

Call Smart Residential on (01638) 560007 for further details.

Buy a 3 bedroom family home at Martingales for just £139,997 and pay the rest later with HomeBuy Direct*

HomeBuy Direct is a fantastic government-led scheme with the government and David Wilson Homes jointly providing a 30% equity loan.

- Available on a collection of 3 & 4 bedroom house designs
- Part of the popular Kings Warren development just 7 miles from Newmarket
- Superb local amenities & transport links via A11 & A14
- Part Exchange also available

Plot 162 - The Wakefield

WORKED EXAMPLE BASED ON A £199,995 PURCHASE PRICE:

You arrange mortgage	(66.5%) £132,997
You arrange deposit	(3.5%) £7,000
We arrange equity loan	(30%) £59,998
Total purchase price	£199,995

Typical APR 6.24%*

Martingales
Red Lodge, Nr Newmarket, Suffolk IP28 8GE

3 bedroom houses from £199,995
4 bedroom houses from £249,995

Call 01638 751 221

NOW over 85% SOLD

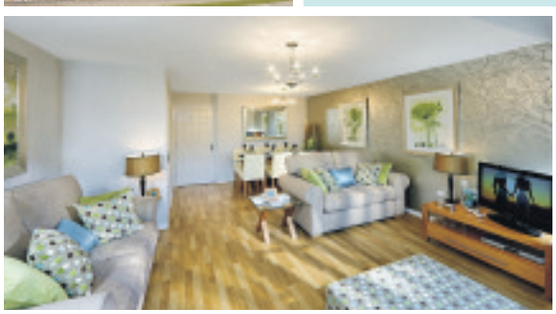

HomeBuy UK Government
Real help now

Space to live.
David Wilson Homes

Limited availability. Selected plots only. For more details visit www.dwh.co.uk/homebuydirect or call 0800 138 2122

YOUR HOME MAY BE REPOSSESSED IF YOU DO NOT KEEP UP REPAYMENTS ON A MORTGAGE OR ANY OTHER DEBT SECURED ON IT. *Subject to status, terms and conditions apply. Scheme cannot be used in conjunction with any other David Wilson offer. See www.dwh.co.uk for full details. David Wilson Homes is a trading name of BDW Trading Limited (company number 03018173) whose office address is Barratt House, Cartwright Way, Forest Business Park, Bardon Hill, Coalville, Leicestershire, LE67 1UF ("BDW"). BDW is a subsidiary of Barratt Developments Plc. BDW together with the Homes and Communities Agency ("HCA") provide an equity loan for 30% of the purchase price of the property. The equity loans provided by BDW and the HCA are secured as second and third charges on your property which rank equally against it. The amount you have to repay to BDW and the HCA may be more than the amount of the equity loan provided. Selected plots only. 6.24% typical APR is based on average house prices over 20 years between 1988 and 2008 in England and an average redemption period of 6.92 years. †£7,000 deposit is based on 5% deposit after 30% loan applied (i.e. 3.5% of purchase price) and assumes a purchase price of £199,995. Prices correct at time of going to press. Photography depicts typical David Wilson Homes interiors and Wakefield exterior.

Meridian Gardens
Bury Road, Newmarket

truly enviable

It's not often you get an opportunity to own a luxury property in a unique location. But that's exactly what you get with Meridian Gardens -

exclusive apartments with views over Newmarket Gallops.

1 bedroom apartments from £295,000

2 bedroom apartments from £395,000

Meridian Gardens
WWW.MERIDIANGARDENS.CO.UK

HIGHLAND
WWW.MERIDIANGARDENS.CO.UK

BIDWELLS
T: David Bentley - 01223 841842
E: david.bentley@bidwells.co.uk

Jackson-Stops & Staff
T: Philip Gilbey - 01638 662231
E: philip.gilbey@jackson-stops.co.uk

100 YEARS

Jackson-Stops & Staff

STRADISHALL

An impressive 1930's family house with delightful grounds and paddock extending to c.4 acres (sts)

Reception Hall, Dining Room, Drawing Room, Family Room, Kitchen/Breakfast Room, Study, Utility Room, Cloakroom and Garage/Games Room. Master Bedroom with En Suite, 3 Further Bedrooms and Bathroom. Driveway, Parking, Garden, Paddock and Stables.

Guide Price £825,000

FLEMPTON

A well presented detached period village house, with adjoining double garage and immaculate gardens backing onto farmland.

Entrance porch, sitting room, dining room, study, kitchen/breakfast room, garden room, cloakroom, utility room, 3 first floor bedrooms, 2 bathrooms. Attached double garage, beautiful mature cottage gardens, with ample parking.

Guide Price £395,000

NEWMARKET

A substantial family house conveniently located for the racecourse with indoor jet swimming pool

Entrance Hall, Sitting Room, Dining Room, Kitchen/Breakfast Room, Utility Room, Cloakroom. Master Bedroom with En Suite, Sitting Room/Bedroom 3, 3 Further Bedrooms and Bathroom. 2nd Floor Guest Bedroom with Dressing Room and En Suite. Integral Double Garage, Enclosed Rear Garden and Indoor Jet Swimming Pool.

Guide Price £525,000

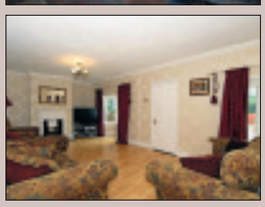

SAXON STREET

A well presented extended detached period property situated in this sought after village

Entrance Hall, Sitting Room, Snug, Study, Kitchen/Dining Room, Utility Room, Cloakroom. Master Bedroom with En Suite Shower Room, 2 Further Bedrooms and Bathroom. Driveway and Parking, Detached Garage and Enclosed Garden.

Guide Price £345,000

FORDHAM

A spacious and well appointed detached family house situated in a pleasant and convenient village location

Covered Entrance Porch, Entrance Hall, Sitting Room, Dining Room, Study, Kitchen/Breakfast Room, Utility Room, Cloakroom. Master Bedroom with En Suite Shower Room, 3 Further Double Bedrooms and Bathroom. Detached Double Garage and Enclosed Rear Garden.

Guide Price £375,000

Newmarket 01638 662231
newmarket@jackson-stops.co.uk

www.jackson-stops.co.uk

Offices covering the UK London office 17c Curzon Street W1J 5HU

Use the fast find codes on our website to find out more

100 YEARS

Jackson-Stops & Staff

NEWMARKET

Traditional Victorian training yard with paddock and accommodation with potential for improvement/modernisation

Traditional Stable Yard comprising 35 Boxes, Paddock, Tack and Feed Stores and Hay Loft. House: Sitting Room, Dining Room, Kitchen, Bathroom and 3 Bedrooms. Cottage: Office and Bedroom. Grooms Cottage: Sitting Room and Bedroom. Outside wc. FURTHER DETAILS ON REQUEST

Offers in Excess Of £350,000

WICKHAMBROOK

A delightful Grade II Listed detached thatched cottage with attractive gardens extending to approximately 0.69 acres (sts) in all

Entrance Hall, Sitting Room, Dining Room, Study, Kitchen/Breakfast Room, Pantry, Cloakroom, Bedroom 3 and Bathroom. 2 First Floor Bedrooms. Driveway and Parking, Workshop and Large Garden.

Guide Price £345,000

POSLINGFORD

An exceptional period country property with separate cottage, beautiful landscaped garden and grass tennis court extending to 3.62 acres (sts)

Reception Hall, Drawing Room, Dining Room, Garden Room, Study/Snug, Open Plan Kitchen/Breakfast Room, Boot Room, Utility Room, Cellar. Master Bedroom with En Suite, 5 Further Bedrooms (2 En Suite) and Bathroom. Separate Cottage comprising: Entrance Hall, Sitting Room, Dining Room, Kitchen, 2 Bathrooms, Large Kitchen/Utility Room and 2 Bedrooms. Grass Tennis Court, Workshop and Storage Sheds, Vegetable Garden and Greenhouse.

Guide Price £1,300,000

NEWMARKET

RETAIL AND RESIDENTIAL INVESTMENT

CENTRALLY LOCATED IN THIS POPULAR AND EXPANDING MARKET TOWN. THIS ATTRACTIVE VICTORIAN BUILDING COMPRISES A RETAIL PREMISES ON GROUND & BASEMENT FLOORS PRODUCING £13,000 PA & 2 FLATS PRODUCING £1,260 PCM (£15,120 PA) GROSS

Guide Price £450,000

KIRTLING

A superbly presented Grade II Listed Victorian School House set in the centre of this popular village.

Kitchen/Breakfast Room, Sitting/Dining Room. Landing, Master Bedroom with Shower, Bedroom 2 and Family Bathroom. Driveway and Parking, Enclosed Rear Garden.

New Guide Price £249,500

NEWMARKET

A stunning first floor apartment situated in this exceptional development with communal gym.

Entrance Hall, Kitchen/Breakfast Room, Sitting Room, Master Bedroom with En Suite Bathroom, Bedroom 2 and Shower Room. Communal Gardens, Allocated Parking, Storage Cupboard, Communal Gym and Sauna.

New Guide Price £295,000

DALHAM

A beautifully presented period cottage set in a delightful position within this highly sought after village

Reception Hall, Sitting Room, Dining Room, Kitchen/Breakfast Room, Utility Room, Inner Hall, 2 Ground Floor Bedrooms and Shower Rooms. Bedroom 1, Dressing Room/Bedroom 4, Bathroom and Airing Cupboard. Driveway and Parking, 3 Bay Cart Lodge and Small Garden.

Guide Price £465,000

Newmarket 01638 662231
newmarket@jackson-stops.co.uk

www.jackson-stops.co.uk

Offices covering the UK London office 17c Curzon Street W1J 5HU

Use the fast find codes on our website to find out more

Peter Michael

Property Sales & Letting Agents Serving the Soham Area

SOHAM 01353 725400

New

Soham £299,950

Detached family home with accommodation comprising entrance hall, cloakroom, lounge, family room, kitchen/dining room, utility room, five bedrooms with en-suites to master bedroom and bedroom two, shower room.

New

Soham £265,000

Detached house with accommodation comprising hall, cloakroom, kitchen/diner, utility, lounge, four bedrooms, with en-suite to master, bathroom, enclosed rear garden, driveway and garage.

New

Soham £349,950

Individually designed and built four bedroom family home situated in a sought after residential area in the market town of Soham. Viewing highly recommended.

New

Soham £145,000

Semi detached house with accommodation comprising lounge, kitchen, conservatory, three bedrooms and shower room.

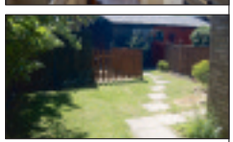

New

Wicken £152,950

End terrace cottage with accommodation comprising lounge, dining room, kitchen, bathroom and two bedrooms.

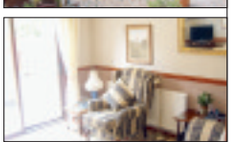

Soham £153,500

End terrace house with accommodation comprising hall, lounge, kitchen/diner, three bedrooms with en-suite to bedroom two, shower room, garden and office/workshop and off road parking.

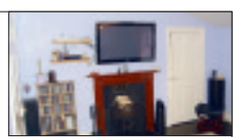

Ten Bell Lane, Soham £106,500

A character two double bedroom first floor apartment, gas radiator heating, double glazing, allocated parking.

New

Soham £110,000

Mid terrace house with accommodation comprising lounge/diner, kitchen, two bedrooms and bathroom. No onward chain.

Soham £89,950

First floor apartment with accommodation comprising lounge, bedroom, kitchen and bathroom. No onward chain.

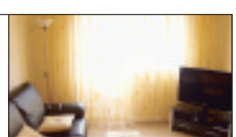

New

Soham £117,000

A one bedroom house ideal for first time or investment buyer. Accommodation comprises kitchen, lounge, bedroom and bathroom. The property also has off street parking and enclosed rear garden

propertyfinder.com rightmove.co.uk O·E·A Ombudsman Scheme

Address: 41 High Street, Soham, Ely CB7 5HA • Fax: 01353 725401 • www.petermichael.co.uk

01638 663228
cheffins.co.uk

Cheffins

NEW

Isleham
£550,000
A beautifully presented detached period property delightfully situated in the heart of the village with a superb bespoke fitted kitchen, 4 bedrooms with 1 ensuite, a wealth of character and period features and attractive part walled gardens. Viewing is essential to appreciate the detail and character.

NEW

Chippenham **£475,000**
A presented detached period property delightfully situated in the heart of the village with a superb bespoke fitted kitchen, 4 bedrooms with 1 ensuite, a wealth of character and period features and attractive part walled gardens. Viewing is essential to appreciate the detail and character of the property.

NEW

kennett **£450,000**
A stunning 5 bedroom period conversion standing in an idyllic rural setting. Features include a superb south facing garden, 31' sitting room, 3 bath/shower rooms and 3 reception rooms. Viewing is essential.

CAMBRIDGE **NEWMARKET** SAFFRON WALDEN ELY HAVERHILL LONDON 01638 663228

01638 663228
cheffins.co.uk

Cheffins

Burwell **£127,000**
A superbly presented 2 bedroom 1st floor apartment attractively situated in the corner of an established development close to the village centre with a fitted kitchen, a dual aspect siiting/ dining room and a garage.

Newmarket **£135,000**
A well presented 2 bedroom end of terrace cottage with superb open plan sitting room, large bespoke kitchen, 2 double bedrooms and impressive first floor bathroom. Good sized enclosed rear garden. NO CHAIN.

Burwell **£137,500**
A modern 2 bedroom house with open plan ground floor accommodation, a first floor bathroom, a pretty garden, off road parking and no onward chain. EXCELLENT VALUE.

Isleham **£165,000**
A prime building plot situated in a sought after location with a south facing rear aspect. Width 20.7m. Depth 24m. Detailed permission for a 4 bedroom detached house with 3 reception rooms.

Milldenhall **£184,950**
Select development of only eight 3 and 4 bedroom houses conveniently situated close to the town centre. Viewing recommended

Newmarket **£259,995**
A superbly presented 3 bedroom semi detached period property standing in a well regarded location with superb views over paddocks, a large rear garden and NO CHAIN.

Isleham **£230,000**
A well presented modern 3 bedroom detached bungalow standing in a non-estate village location close to the school with established gardens, a garage and no chain - VIEWING RECOMMENDED.

Burwell **£235,000**
A 3 bedroom modern detached house standing in a non-estate location close to the village centre. Accommodation includes an ensuite shower room, fitted kitchen, sitting room, dining area, garage and west facing gardens.

Newmarket **Offers Over £250,000**
Detached 3/4 bed property in a non-estate location south of the town centre with established garden, ground floor accommodation formerly used as an annex, 3 reception rooms, a garage and parking and NO CHAIN.

Newmarket **£250,000**
A modern 4 bedroom detached house standing on favoured south side of town, modern fitted kitchen with granite worktops, open plan sitting/dining room,4 bedrooms-1 ensuite, established gardens and NO CHAIN.

Great Bradley **£249,950**
comprises a 3 bedroom semi-detached cottage standing in an elevated position with open country views and excellent accommodation including 2 reception rooms and detached annexe/office. NO CHAIN.

Burwell **£220,000**
An outstanding 4 bedroom house with cloakroom, conservatory, ensuite shower room, landscaped rear garden and double length garage. PRIME LOCATION, EARLY VIEWING RECOMMENDED.

CAMBRIDGE **NEWMARKET** SAFFRON WALDEN ELY HAVERHILL LONDON 01638 663228

01638 663228
cheffins.co.uk

185 YEARS

Cheffins

FEATURE HOME

NEW

Burwell **£249,995**

A detached period cottage standing within secluded gardens. Includes an inglenook fireplace, exposed beams, separate dining room, gas central heating and 2 double bedrooms. VIEWING RECOMMENDED.

NEW

Burwell **£375,000**

A 4 bedroom detached house, part of the exclusive Bloomsfield Development with 3 reception rooms, 3 bath/shower rooms and a superb south facing rear garden. An impressive family house - VIEWING RECOMMENDED.

NEW

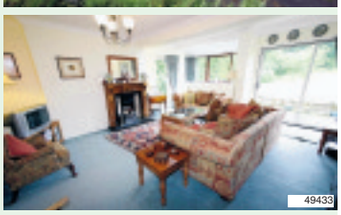

West Wratting **£425,000**

A substantial 5 bedroom detached house standing in mature gardens of about 1/3rd of acre . The property has far reaching views over open countryside and includes 3 reception rooms, an ensuite bathroom.

NEW

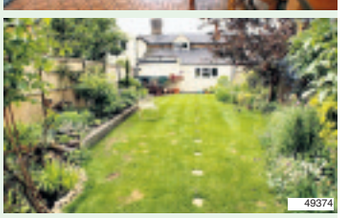

Cheveley **£229,500**

A charming 2 bedroom period property, close to the centre of the village, wealth of character, beautiful established gardens, modern kitchen, superb bathroom and a character sitting room with wood burning stove.

CAMBRIDGE **NEWMARKET** SAFFRON WALDEN ELY HAVERHILL LONDON 01638 663228

01638 663228
cheffins.co.uk

Cheffins

Burwell **£695PCM**
A superbly presented 3 bedroom modern terraced house situated close to the centre of the village with an open plan sitting/ dining room,gas central heating and a fitted kitchen and modern bathroom.NO PETS

Newmarket **£450PCM**
A modern 1 bedroom house for single occupancy with a fitted kitchen and gas central heating - available NOW.

Isleham **£675PCM**
A modern 3 bedroom link detached house situated close to the village amenities with a ground floor cloakroom and ensuite shower room, a sitting/ dining room and NO CHAIN.

Upend **£2,500PCM**
A substantial detached timber framed house standing in an idyllic setting with 4 reception rooms, 5 bedrooms, 4 bathrooms and far reaching views over open studland.

Burwell **£700PCM**
A beautifully presented 3 bedroom detached house standing in a sought after location with the benefit of a landscaped rear garden, cloakroom and single garage. AVAILABLE July 2010.

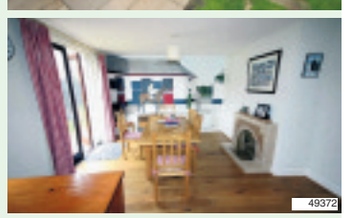

Newmarket **£1,500PCM**
An individual 4 bedroom detached house occupying a superb elevated position overlooking Tattersalls Horse Sales. The accommodation includes 3 reception rooms, master bedroom with ensuite bathroom, enclosed garden and ample parking.

Burwell **£915PCM**
A superbly presented substantial detached bungalow with 3 bedrooms, a stylish modern bathroom and well equipped fitted kitchen and breakfast room and a large garden.

CAMBRIDGE **NEWMARKET** SAFFRON WALDEN ELY HAVERHILL LONDON 01638 663228

01638 663228
cheffins.co.uk

Cheffins

Burwell **£265,000**
An impressive 4 bedroom detached house with south facing garden, ensuite shower room, 2 reception rooms and double garage. OUTSTANDING VALUE.

Moulton **£270,000**
An individual 4 bedroom detached house with views over open fields and accommodation including 3 reception rooms, cloakroom, ensuite shower room, enclosed garden and garage. EXCELLENT VALUE - NO CHAIN.

Isleham **£280,000**
An impressive individual barn style property built to a high specification with a south facing rear garden, ensuite shower room, luxury kitchen with a range oven and appliances, garage and carport.

Burwell **£294,950**
A charming 4 bedroom detached period cottage with 3 reception rooms standing in mature gardens close to the centre of this sought after village. RARELY AVAILABLE - NO CHAIN.

Wickhambrook **£295,000**
A modern 4 bedroom detached house with 3 reception rooms standing on a superb corner plot with large south facing rear garden. RARELY AVAILABLE - NO CHAIN.

Gazeley **£310,000**
A well presented modern 4 bedroom detached house standing in an elevated position with aspect over open green, 2 reception rooms, ensuite shower room, part walled garden, double garage and NO CHAIN.

Isleham **£315,000**
An individual 4 bedroom detached house standing in a superb non-estate location with attractive views to the village Church. NO CHAIN.

Kennett **£325,000**
A renovated 3 bedroom detached period cottage in gardens of approx one acre, open countryside views, sitting room with open fireplace, modern fitted kitchen/breakfast room,first floor shower room. NO CHAIN

Fordham **£334,950**
An impressive 4 bedroom detached house with luxury kitchen, ensuite bathroom, study, double garage and hot tub. To fully appreciate this outstanding home a viewing is essential.

Gazeley **£340,000**
A well presented modern 4 bedroom detached house standing in a non estate position close to the centre of the village with attractive established gardens, 2 reception rooms, conservatory, large garage and parking area.

Newmarket **£365,000**
A substantial 5 bedroom, 3 storey townhouse standing in a highly regarded central location with a wealth of character and period features, 3 reception rooms, 3 bath and shower rooms and a courtyard and off road parking.

Burwell **£375,000**
An individual 4 bedroom detached house standing in sought after Newnham Lane with the advantage of a possible building plot adjoining (subject to the usual consents etc). RARELY AVAILABLE - NO CHAIN.

CAMBRIDGE **NEWMARKET** SAFFRON WALDEN ELY HAVERHILL LONDON 01638 663228

01638 561187

WHATLEY LANE

www.whatleylaneestateagents.co.uk

SETTING THE PACE IN ESTATE AGENCY

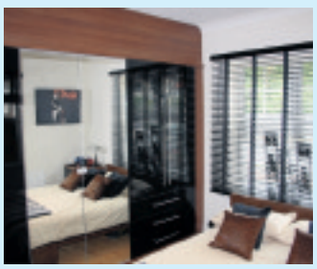

CENTRE DRIVE, NEWMARKET — GUIDE PRICE £247,995

This suprisingly spacious and well presented chalet bungalow is found on a peaceful location on a no-through road benefiting from a large garden.

The ground floor accommodation comprises entrance hall, two ground floor bedrooms, fully tiled family bathroom, spacious sitting room with feature wood burning stove and double doors to separate dining room. There is a good sized, bright kitchen leading to the conservatory. Upstairs is a large master bedroom with plentiful built in storage and en suite with bath. The property has uPVC double glazing throughout. Outside, the front has ample parking for 4 cars. The rear of the property benefits from a large garden, predominantly laid to lawn, with decking/patio area.

GUIDE PRICE £634,995

We are delighted to offer this brand new five bedroom house built by David Wilson Homes.

Accommodation comprises five bedrooms, three bathrooms, large kitchen/family room, three reception rooms and double garage.

GUIDE PRICE £639,995

Situated in a stunning development within walking distance to Newmarket.

Three reception rooms, open plan kitchen/family room, five bedrooms; two of which are en suite, family bathroom, integral double garage and mature garden.

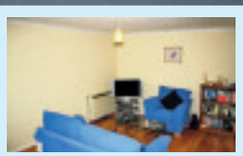

NEWMARKET — GUIDE PRICE £200,000

A very well presented two bedroom detached bungalow situated in a popular residential location.

Entrance hall, sitting room, kitchen, two bedrooms, bathroom. Parking for up to four vehicles and a well maintained private garden to the rear. The property has been recently updated. Viewing is essential to fully appreciate this home. NO UPWARD CHAIN.

FOR PROFESSIONAL ADVICE REGARDING THE MARKETING OF YOUR PROPERTY PLEASE CALL US NOW ON 01638 561187

Whatley Lane Estate Agents 13 High Street Newmarket Suffolk CB8 8LX. Telephone 01638 561187 Email enquiries@whatleylaneestateagents.co.uk

01638 561187

WHATLEY LANE

www.whatleylaneestateagents.co.uk

SETTING THE PACE IN ESTATE AGENCY

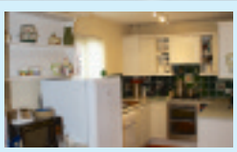

CHEVELEY ROAD, NEWMARKET — GUIDE PRICE £249,995

A spacious three bedroom detached bungalow on the outskirts of Newmarket on a deceptively sized plot, therefore viewing is strongly recommended. The property is only 0.5 miles from the Newmarket Clock Tower along with all the amenities that Newmarket has to offer.

Outside, the property has a double garage as well as a large frontage. There is parking for several vehicles to the side of the property. Inside, a spacious living room is the focal point of the accommodation. The kitchen is well presented and there is a separate dining area. A large conservatory overlooks the rear garden. The property also comprises three bedroom (master en-suite) along with a family bathroom. A tapered landscaped garden adorns the rear with a fish pond as the centre piece.

DEVELOPMENT OPPORTUNITY, DULLINGHAM — PRICE ON APPLICATION

A rare chance to buy a three bedroom semi-detached house with a substantial building plot for two units (S.T.P.).

The house itself is in need of some attention and comprises three bedrooms, lounge, dining room, kitchen/breakfast room and family bathroom. There is a double workshop/garage to the rear with an inspection pit.

The vendors would prefer to sell as one lot but may split into two lots (the home and the plots).

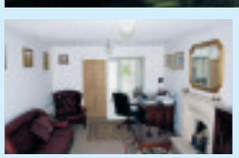

GAZELEY — GUIDE PRICE £419,500

An outstanding four bedroom detached property which has been tastefully extended to provide excellent ground floor accommodation.

We are delighted to offer this beautifully presented four bedroom property for sale. Overlooking a landscaped green area the house has had the benefit of a large extension to the rear which now houses an extensive kitchen/breakfast room. A good sized, very private, rear garden is a "must see" for the keen gardener. The property has a double garage.

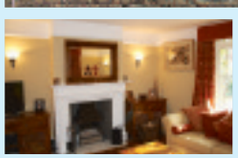

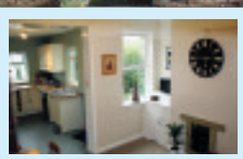

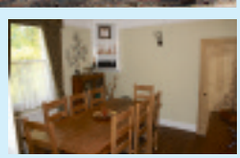

BEAUTIFUL PERIOD HOME — GUIDE PRICE £297,500

An impressive period home in the sought after village of Exning.

This double fronted house has a wealth of accommodation, it is extremely well presented and would satisfy even the most demanding of tastes. Accommodation briefly comprises a stunning sitting room, spacious dining room, kitchen/breakfast room, sun room, three spacious bedrooms and a family bathroom. A brand new kitchen graces the rear of the property. NO UPWARD CHAIN.

FOR PROFESSIONAL ADVICE REGARDING THE MARKETING OF YOUR PROPERTY PLEASE CALL US NOW ON 01638 561187

Whatley Lane Estate Agents 13 High Street Newmarket Suffolk CB8 8LX. Telephone 01638 561187 Email enquiries@whatleylaneestateagents.co.uk

NEWMARKET
01638 560221

Morris Armitage

NEWMARKET £399,500 NEW

An exceptional and indivdually built detached property set within one of Newmarket's finest roads. Finished to a high level of specification, this beatifully presented family home offers an impressive living room with open dining area (with feature balcony enjoying delightful views) study/playroom, refitted kitchen, four double bedrooms and two bathrooms. Featuring established and mature gardens, off-road parking for several vehicles and integral garage. Viewing advised.

NEWMARKET £250,000 NEW

A superb modern famiy home tucked away on the edge of this established and popular development. Updated and improved, this property enjoys accommodation to include kitchen/dining room, sitting room, conservatory, cloakroom, four bedrooms and bathroom. Also benefiting from gas fired central heating and double glazing. Enjoying delightful and fully enclosed rear garden, off-road parking and garage. REPRESENTS OUTSTANDING VALUE FOR MONEY.

NEWMARKET £259,000 NEW

A modern and detached bungalow delightfully set within this highly regarded and sought after development and positioned on the outskirts of the town centre. Boasting accommodation to include spacious entrance hall, living room, kitchen/dining room, two double bedrooms and family bathroom. Benefiting from double glazing and gas fired central heating. Off-road parking, garage and a fully enclosed rear garden. An outstanding opportunity.

NEWMARKET £325,000 NEW

A superb 1930's family home delightfully set within one of Newmarket's finest roads and positioned within easy reach of the A14 and Cambridge. Cleverly extended and greatly improved, this property offers stylish and comfortable living space throughout. Accommodation includes sitting room, fabulous open plan kitchen/family room, cloakroom, four bedrooms and generous size bathroom. Fully enclosed gardens, garaging and ample off-road parking. No chain.

NEWMARKET
01638 560221

Morris Armitage

KIRTLING £249,995 NEW

Dating back to 1850, a truly delightful Grade II Listed Victorian School House enjoying some charming period features. With two double bedrooms, first floor bathroom and parking.

EXNING £445,000 NEW

A superb brand new detached bungalow nestling within this popular village. Boasting superb kitchen, sitting room, four good size bedrooms and ensuite. Also with a generous size garden.

NEWMARKET £237,500 NEW PRICE

An improved detached family home standing within a cul-de-sac in a popular development. Benefiting with refitted kitchen, three bedrooms, landscaped garden, garage and driveway parking.

NEWMARKET £229,500 NEW

A hugely extended semi-detached family home set within this sought after residential development. Featuring 20' living room, two further reception rooms and three double bedrooms.

NEWMARKET £189,995 NEW

A cleverly extended semi-detached property positioned within this popular development. Well presented and with a recently extended living/dining room, three bedrooms and no chain.

NEWMARKET £299,995 NEW PRICE

Offered with no onward chain, an attractive detached family home standing at the end of a no through road. Featuring three reception rooms, four double bedrooms and ensuite facilities.

WICKEN £249,995 NEW

A well presented detached family home set within moments of Wicken Fen nature reserve. Benefiting with conservatory, four bedrooms, enclosed rear garden and detached garage.

NEWMARKET £182,500 NEW

A recently constructed family home nestling at the end of a no through road and set a short walk from the train station. Featuring three bedrooms, ensuite, gardens and garage.

RED LODGE £260,000 NEW

A brand new individual family home in a favourable non-estate position within this ever growing Suffolk village. Comprising three reception rooms and four bedrooms. No Chain.

NEWMARKET BURWELL morrisarmitage.co.uk CAMBRIDGE HAVERHILL

BURWELL
01638 742461

Morris Armitage

BURWELL £189,995 SSTC

A semi-detached property located within the core of this sought after Cambridgeshire village. SOLD WITHIN A WEEK OF MARKETING. MORE PROPERTIES URGENTLY REQUIRED.

BURWELL £139,000 NEW

A detached bungalow located at the end of a no through road. The property requires a little updating and benefits from two bedrooms, enclosed garden area and garage. No chain.

FORDHAM £275,000 NEW

A semi-detached family enjoying delightful gardens to the rear. Cleverly extended and featureing four/five bedrooms, (en-suite to master), superb gardens to rear with useful outbuilding.

SOHAM £315,000 NEW PRICE

This former show home boasts three/four reception rooms, fitted kitchen and four good size bedrooms (two with ensuite facilities). Benefiting with driveway, double garage and gardens.

BURWELL £219,995 NEW

On the cusp of the village, an extended and well presented family home. Boasting refitted kitchen, living/dining room, three bedrooms, shower room, family bathroom and lovely gardens.

BURWELL £299,995 NEW PRICE

Finished to very high standard, a superbly presented detached property with views to the local Church and Windmill. Enjoying spacious kitchen/diner, four bedrooms and ensuite. No chain.

BURWELL £192,500 NEW PRICE

A recently refurbished Victorian property located within the heart of this ever popular village. The accommodation includes two reception rooms and two generous size bedrooms.

BURWELL £165,000

A charming Victorian property, superbly presented and featuring two reception rooms, refitted kitchen, two good size bedrooms and a first floor bathroom. With a beautiful landscaped garden, off-road parking and garage.

REACH £335,000 NEW

A rare opportunity to purchase a detached family home situated close to the local Church. Featuring two reception rooms and five bedrooms. With breath taking views over countryside.

NEWMARKET BURWELL morrisarmitage.co.uk CAMBRIDGE HAVERHILL

NEWMARKET
01638 560221

Morris Armitage

FORDHAM £320,000 — NEW PRICE

Offered for sale with no onward chain, a modern detached residence situated within a select cul-de-sac in the heart of this thriving village. The property boasts cloakroom, two reception rooms, kitchen, utility room, master bedroom with en-suite, three further bedrooms, spacious loft room measuring 21'5", and bathroom. Also featuring superb landscaped gardens, split into three main areas. Further benefiting from plenty of off-road parking and garage.

RED LODGE £275,000 — NEW PRICE

A recently constructed detached family home positioned within easy reach of Newmarket, Cambridge and the A14. Immaculately presented, this substantial property boasts cloakroom, two reception rooms, large kitchen/breakfast room, utility room, four bedrooms (master with en-suite) and bathroom. The property benefits from double glazing throughout, gas fired central heating, NHBC warranty, enclosed gardens, a detached garage and off road parking.

NEWMARKET £575 PCM

A well presented apartment set in a wonderful Georgian conversion. Offering lounge, kitchen, one bedroom and bathroom. With parking.

NEWMARKET £625 PCM

A semi-detached home offering spacious accommodation including cloakroom, refitted kitchen and two generous size bedrooms.

NEWMARKET £575 PCM

A spacious apartment within within walking distance of the town centre. Offering a lounge, kitchen/diner, bathroom and one bedroom.

CHEVELEY £700 PCM

A fine period cottage in the sought after village of Cheveley. Benefiting with three bedrooms, upstairs bathroom, gardens and parking.

NEWMARKET £800 PCM

Situated in a quiet area, a well presented family home offering cloakroom, lounge, kitchen and four bedrooms. Also with off-road parking.

BURWELL £1,090 PCM

A recently refurbished detached family home with two reception rooms, refitted kitchen and four bedrooms. Gardens, garage and parking.

CHIPPENHAM £1,050 PCM

A superbly positioned family home set within a desirable village and benefiting with period features. With four bedrooms and parking.

BRINKLEY £895 PCM

Featuring stunning views over open fields, an extended semi-detached family home with four bedrooms, ensuite, gardens and garage.

NEWMARKET BURWELL morrisarmitage.co.uk CAMBRIDGE HAVERHILL

Newmarket
01638 668284
www.pocock.co.uk

pocock&shaw
Estate and Letting agents

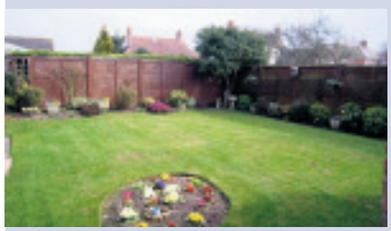

Newmarket £395,000

A delightful 4 bedoom detached family house located in a much sought after location off Snailwell Road. Benefiting from 4 good size bedrooms, an en suite, family bathroom, living room, dining room, study and kitchen. The property also benefits from garden to the front and rear and garage.

Cavenham

A stunning period style detached 4 bedroom family house enjoying many features including an inglenook fireplace, superb 17 x 17 kitchen/dining room, attractive garden, garage & ample off road parking.

£375,000

Newmarket

An attractively situated 4 bedroom semi detached family house overlooking a small green and having recently benefitted from a refitted kitchen, and redecoration. The property has 2 large reception rooms, large modern kitchen, en suite shower room, family bathroom, enclosed garden and off road parking for 2 cars. NO CHAIN

£175,000

Newmarket £85,000

A delightful 1 bedroom ground floor apartment forming part of a converted Coach house and set within a highly regarded retirement complex close to the Warren Hill training grounds.

Isleham £125,000

Situated in the heart of the popular village of Isleham a 3 bedroom house offering scope for some further improvement. No CHAIN

Newmarket £120,000

An incredibly spacious ground floor 2 bedroom maisonette situated in a popular residential area, and benefiting from a large garden and NO CHAIN.

Newmarket £130,000

An extremely well presented 2 bedroom Victorian terrace house offering modern living accommodation, ideal investment or first time buyer purchase.

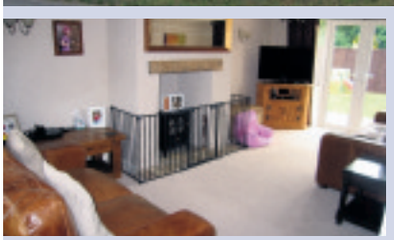

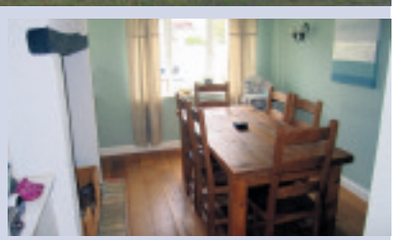

Isleham £285,000

A charming 4 bedroom detached house which has recently been sympathetically refurbished throughout. The property offers a delightful blend of modern living accommodation together with the charm of a period property.

Promoting your property in

Newmarket	Cambridge	Ely	London
01638 668284	01223 322552	01353 668091	0207 0791461

Newmarket
01638 668284

pocock&shaw
surveyors and estate agents

Newmarket

Set within a popular location south of the town centre, a well presented 2 bedroom Victorian cottage with 2 reception rooms, kitchen, 1st floor bathroom and gas radiator heating. No Onward Chain.

£128,000

Red Lodge

An improved 2 bedroom terraced house situated in a traffic free location within this up and coming village. The property benefits from a lounge/dining room, fitted kitchen, two bedrooms, enclosed rear garden and garage.

£117,500

Newmarket £255,000

A most attractive bay windowed period 3 bedroom townhouse positioned on the south side of the High Street. Hall, 26 ft sitting/dining room, family room, kitchen, shower room, large basement, family bathroom and 50ft garden.

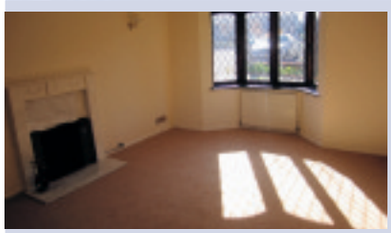

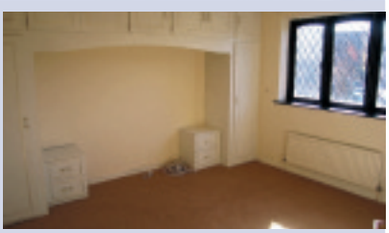

Fordham £274,995

Situated at the end of a small cul de sac in the popular village of Fordham, an impressive 4 bedroom detached family house with an enclosed garden and detached double garage. NO CHAIN

Newmarket £117,500

A 2 bedroom semi detached house located in an increasingly popular residential area north of Newmarket town. Benefiting from a Garden extending to approximately 47 Ft, the property is now in need of some further improvement to fulfil its full potential.

Newmarket £410,000

An individual detached period house of character with planning to extend enjoying large established gardens and set in a sought after location close to the Rowley Mile Racecourse.

Isleham £237,950

A stunning detached family bungalow enjoying superb accommodation including a luxury open plan kitchen/dining room, bathroom and a large garden, which can only be fully appreciated with an internal inspection. NO CHAIN

Soham £130,000

Enjoying most attractive views to the rear over farmland an situated in a popular location between Newmarket And Ely. A 2 bedroom semi detached house with a good sized garden & off road parking. Cloakroom, sitting room, kitchen, bathroom & 2 Parking Spaces.

www.pocock.co.uk

drive

www.newmarketweeklynews.co.uk

Powered by motors.co.uk
Find 1000s of cars locally

Seat has new Ecos

SEAT's latest class leader, the new Leon Ecomotive, made its UK debut this week and, with hundreds of orders already under its belt thanks to Seat UK's largest single fleet deal to date – 500 new Leon Ecomotives to British Gas – the omens already look pretty good for the super-frugal new Spaniard.

Showcasing cutting edge engineering, including Seat's use for the first time of Start/Stop technology and Brake Energy Recovery, the sleek new five-seater underlines the Spanish brand's determination to make itself a leader in the area of environmentally responsible motoring.

It's perhaps no surprise, then, that the latest Leon sees its CO2 emissions slashed to just 99g/km (the same as the original Ibiza Ecomotive) while its combined fuel economy figure of 74.3mpg gives the Leon a range of almost 900 miles between fill-ups.

Even in town, with an official urban figure of 60.1 mpg, new Leon Ecomotive owners can look forward to far less frequent refuelling stops.

The Leon shares its place in the spotlight this week with other Ecomotive-badged newcomers as both the new Altea Ecomotive (pictured above) and Altea XL Ecomotive make their debuts, too.

Boasting the same powertrain as their slightly less capacious cousin, the Altea models do without the aerodynamic adjustments that help the Leon to its exceptional stats. As a result their economy and emissions figures can't quite match the Leon's – although 119g/km of CO2 from both cars is hardly profligate. Combined fuel economy of 62.8mpg for both cars is not to be sniffed at, either.

All three cars are available in both S and SE specifications, and all boast a dizzying array of standard equipment to give the lie to the idea that 'economy' and 'luxury' are somehow mutually exclusive.

Air conditioning, stylish 16-inch alloys, one-shot electric windows all round, ESP, ABS, TSC, Hill Hold Control, tyre press monitoring, six-speaker stereo radio/CD with MP3 compatibility and AUX-in – these are not the hallmarks of an 'economy' car.

Prices for the new models start at £16,840 (Seat Leon Ecomotive S) and, with the Spanish brand's current Economics offer that drops to as little as £15,090.

Dealers are driving force for Two Counties

MOTOR enthusiasts are revving their engines in anticipation of the Two Counties Motor Show which takes place in two weeks.

Organised by the Cambridge, Ely and Newmarket Lions Clubs, the Show takes place at the Rowley Mile Racecourse in Newmarket on Sunday, June 27 from 10am to 5pm.

This year, EMG will bring along top models from Subaru, Mazda, Fiat and Kia, the UK's fastest growing manufacturer.

Economic motoring is a recurring theme this year, and EMG has some clever solutions ranging from the seven-year warranty on all Kia models, through special finance on the Mazda 2 and MX-5 models, to the innovative fuel saving start/stop technology on the Fiat Punto Evo and Fiat 500.

EMG's Kevin Driscoll is a big fan of the event. He said: "It's the only show in East Anglia that's solely dedicated to cars."

"We've been coming ever since the very first one and have grown along with it; it's an important event on the motoring calendar."

Tony Summersgill from ALS Lock has also supported the show from its inception said he was proud of the Skoda range he will be exhibiting.

"Skoda have just been awarded manufacturer of year by *Which?* magazine," he said.

"Skoda has gone through an amazing transformation in recent years and now offers superb quality and value for money."

ALS Lock will be displaying their whole range, including the new Yeti, Skoda's cost-effective 4x4.

Driving his way out of the tough economic climate, Steve Harris from Marshall Citroen has a green ace up his sleeve.

Taking star billing on the Marshall Citroen stand is the all electric C1 Ev, a four-seat family car that never needs taking to the petrol station and doesn't incur any road tax charges.

Two Counties Motor Show: A great day out for all.

Based upon the popular Citroen C1, the Ev is powered by a 30KW electric motor and a bank of lithium/ion batteries.

Joining the C1 Ev will be the new Citroen DS3 and the new C3 as well as the full range of Seat models including the racy Cupra FR.

Cambridge Saab are experiencing something of a rebirth at this year's show. Saab's new owners, Spyker Cars, are determined to rebuild the brand back to its original heritage of an alternative but distinctly individual Swedish motoring experience.

Tickets for the show cost £5 for adults and £2 for children aged 12-16; parking is free and all proceeds help to raise much-needed funds for local charities.

For more information visit *www.twocounties-motorshow.org.uk* or contact Cheryll on (01223) 812405/07766 823873, or email *info@twocounties-motorshow.org.uk.*

Helping you find your car – visit www.newmarketweeklynews.co.uk/drive

Opinions of loved ones valued most when buying a used car

YOU can't beat personal experience – it's the deciding factor for the majority of Britons when it comes to buying a used car.

Most drivers rely on their own knowledge of the vehicle when it comes to doing the deal, research by British Car Auctions (BCA) reveals.

"And if personal experience isn't pushing you towards one car or another, then it seems we talk to family and friends above all else," says BCA spokesman Tim Naylor.

"This makes a lot of sense – after all, these are the people more likely than not to be driven in your used car. In fact, with 28 per cent saying it influences them, the advice of our nearest and dearest is seen as more important than a test drive (22 per cent)," Naylor adds.

"Another growing area of influence is the internet. Which-ever way we use it, there is plenty of consumer advice, car forums, and product recommendation sites on the web, which is currently the fourth most influential factor according to our research."

Naylor points out that 17 per cent of drivers say the web influences their choice of used car: "To put that in perspective, the figure was just 10 per cent two years earlier."

But TV car shows have considerably less influence than they might hope," states Naylor. "Just 6 per cent in our poll said programmes such as *Top Gear* and *Driven* influence the choice of used car. But even that figure is higher than that quoted for car TV advertisements, with just 5 per cent saying these influenced choice."

Meanwhile, the luxury end of the used car market could soon see a rise in prices following one maker's move to improve the kit on a new model, reckon the valuation experts at Glass's Guide.

The decision by BMW to make leather trim and Bluetooth connectivity standard on the new BMW 5 Series could signal a change in strategy for all premium brands which, in turn, will translate into higher used-car values, says Richard Crosthwaite, prestige-car editor at Glass's.

"The move by BMW to include these items of equipment as standard, with barely an increase in price over the outgoing model, is likely to prompt a similar move by rivals," adds Crosthwaite.

"The additional luxuries offered on the new 5-Series will be of great benefit when reselling the car, and it seems inevitable that BMW's competitors will follow suit," he concludes.

The BMW 5 Series: Improved standard kit adds to resale value.

MOT TESTING
• Servicing & Repairs • Cars & Motorcycles
Tel: 01638 662474
8 Park Lane, Newmarket, Suffolk CB8 8AX
www.goldingsgarage.com

B&C Motors
OVER 50 CARS IN STOCK
www.bandcmotors.co.uk
01954 251012
62-64 High Street, Cottenham Cambridge CB4 8SA

PATERSONS
ACCIDENT REPAIR CENTRE
FREE courtesy cars Available
Also Servicing
Mechanical Repairs
Wheel Alignment
Tel 01638 662006
www.manchetts.co.uk
4/5 Laureate Paddocks Ind Est Exning Road
Newmarket Suffolk CB8 0AP

Taffmeisters
Soham
Parts ● Repairs ● Rebuilds ● Service ● Tuning
MX ● Off-Road ● Racing ● Road
Competitive pricing ● M.O.T. preparation
01353 723882

LG car sales
01353 862999
OVER 150 CARS IN STOCK!!
For futher details please see:
www.lgcarsales.co.uk
Text 'LGC' to 60300 to get a full stock list
Unit 2A Saxon Business Park,
A10 By Pass, Littleport, Cambs CB6 1XX

SPA MOTOR CO.
We cater for all cars
• FIXED PRICE SERVICING
• MANUFACTURERS' PARTS USED
• COURTESY CARS AVAILABLE
• VALETING SERVICE AVAILABLE
• FREE COLLECTION AND DELIVERY SERVICE
• AIR CONDITIONING SPECIALISTS WE HAVE ALL THE EQUIPMENT NEEDED TO FIND ALL FAULTS
• WARM, FRIENDLY SERVICE
• ESTABLISHED FOR 27 YEARS
• SPORTS • MPV • FAMILY
• SERVICING & MOT PREPARATION
• DIAGNOSTICS LATEST EQUIPMENT USED
• TYRES • EXHAUSTS • BATTERIES
• SERVICING
• BODY SHOP FOR PRIVATE AND INSURANCE WORK
Studlands Business Centre
Exning Road Newmarket CB8 7SS
Tel: 01638 660100
www.spamotorco.co.uk

Two Counties MOTOR SHOW
10.00am - 5.00pm
Rowley Mile Racecourse, Newmarket
www.twocounties-motorshow.org.uk
Sunday 27th June 2010
See the latest models from leading manufacturers!
Plus
• Classic and Performance Cars
• Funnycars
• Live Music
• Large-Scale Radio-Controlled Cars
• Refreshments
• Free Children's Amusements
• Free Parking
ALL proceeds to charity
Including
East Anglian Air Ambulance
Teenage Cancer Trust Cambridge
Cambridgeshire Search & Rescue
For further information contact Cheryll on 01223 812405 / 07766 823873 or email us at info@twocounties-motorshow.org.uk
Adults £5, Children (12-16) £2
Sponsored by:
Cambridge News
WEEKLY NEWS
A great day out for all the family!
Back for its 10th year!

Two Counties MOTOR SHOW
10.00am - 5.00pm
Rowley Mile Racecourse, Newmarket
www.twocounties-motorshow.org.uk
Sunday 27th June 2010

15 days only 15 days only 15 days only

PUBLIC NOTICE

Only 15 Days to go

to buy your new Ford...

Don't miss out! Buy your new Ford before 30th June

- We must sell 44 new cars by 30th June - take advantage of our exclusive offers and savings
- Savings up to £7,628* Off the MRRP price
- Exclusive Ford offers only available up until 30th June

Brand New 10 Reg
Ford Focus Zetec 5dr Hatchback 1.6 Petrol
Marshall Price £12,495 • Was £18,640

Cash Price	Deposit	Amount of Credit	24 Monthly Payments	Total Charge For Credit	Doc & Option fee
£12,495	£3,000	£9,495	£180.47	£766.28	£10

(GMFV) Optional final payment	Total Amount Payable
£5,920	£13,261.28

4.9% APR

Save £6,145

Brand New 10 Reg
Ford Fiesta Zetec Hatchback 1.25 82PS petrol
Marshall Price £10,995 • Was £13,875

Cash Price	Deposit	Amount of Credit	24 Monthly Payments	Total Charge For Credit	Doc & Option fee
£10,995	£3,000	£7,995	£115.94	£690.56	£10

(GMFV) Optional final payment	Total Amount Payable
£5,893	£11,685.56

4.9% APR

Save £2,881

Call our Public Notice Hotline now on 08444119521 DON'T MISS OUT!

Visit www.cambridgeford.co.uk Don't miss out

Save upto £9,431 on ex demo Fords at www.fordexdemos.co.uk

Official fuel consumption figures in mpg (L/100 km), urban 26.6-34-4 (8.2-10.6), extra urban 49.5-60.1 (4.7-5.5), combined 37.6-47.1 (6.0-7.5) the official CO2 emission range from 142-179 g/km.

Marshall Ford of Cambridge
699 Newmarket Road,
Cambridge CB5 8SQ

0844 411 9521
www.cambridgeford.co.uk

Marshall Motor Group Ltd Registered Office:- Airport House, The Airport, Cambridge CB5 8RY. All calls may be recorded for training and quality purposes. Car shown for illustration purposes only. Finance subject to status. Cars must be registered by 30th June 2010. *Based on Ford Galaxy 2.0 Ghia.

15 MOTORS

Caravans - Camping

Abi Arizona

Modern looks with modern comfort, 35ft, 3 bedrooms, sleeps 6, bathroom with shower/ kitchen, large lounge, VGC, Situated at Bacton nr Cromer, Norfolk. 2 min walk via footpath to the beach

£11,950

07516 054327

ABI AWARD SUNSTAR

4 berth,1990, very clean and ready to go, c/w cooker, oven, fridge, hot & cold water, carver heater, electric hook up, cassette toilet, awning and many extras

£1,450 ovno

01487 843056

Too new to view

ECCLES DIAMOND CARAVAN

2 berth, 1997, 14' with end shower, toilet, full cooker, battery and mains, full awning, very good condition inside and out, all accessories included

£3,500 ono

01223 236139
07867 657387

Fiat Ducato McLouis Glen

Diesel, 2005, 5,000 miles, 4 berth, rear kitchen, shower/ toilet, oven and grill, fridge/ freezer, full awning on side, fully serviced, year MoT, 6 months tax

£23,000 ono

01440 710814

Ford Transit Ravenna Auto-sleeper 4 berth

Diesel, 2001, White, 21,000 miles, MOT, cycle-rack, Awning, Solar Panels, non smoker excellent condition

£20,995

01799 513001eve.

Caravans - Camping

LUNAR CLUBMAN 460 4 BERTH

About 18' in the box, fridge, oven, hob, hook up, hot & cold water, 12V, 240V, 1000Kgs

£850

01353 741013
07889 509009

STATIC CARAVAN

Sited on gorgeous pitch at Manor Park. First to see will buy. Call Simon 07769 223927

Swift Celeste13/2

2003/04, 2 berth,with movers, End kitchen, Shower/WC compartment, full oven and fridge, Radio, Hot water system, Gas/Electric heating, in excellent condition. Dorema Awning and other extras also for sale,.

£5900 ono.

, Tel: 01799 527392 or 07972248097.

Cars Wanted

CASH PAID FOR SCRAP

Local collections of vehicles, plant and machinery. Trade collection undertaken farm & factory clearance.

Lyngate Motors
Milton, Cambs
07808 357070
01223 565078

A BETTER PRICE PAID

For cars, vans, trucks
Minimum of £50 - £500 paid for scrap metal vehicles, trucks vans and MoT failures, anything considered, 7 days a week.
Registered waste carriers!
01353 699742
07968 661115

ALL SCRAP VEHICLES WANTED

Cash paid, prompt collection, Rampton Car Breakers, your local licensed breakers yard, DVLA registered, est 40 years, ring anytime

01954 251030
07788 825202

CARS wanted by local VW dealer, top prices paid. Just phone for a price: 01763 283905 www.mjwarner.co.uk

Cars Wanted

AVS
WE BUY ANY VEHICLES
CALL US FOR THE BEST PRICE
Cambridge, Newmarket and Royston based
Also left hand drives wanted
Cars, Commercial Vans, Fleet Vehicles and Trucks, Motorcycles Wanted For Resale £300 - £20,000
MoT Failures, Non Runners and Accident Damaged £70 - £300
Payment on collection.
We can collect within 1 hour.
Please call our Head Office in Royston
01763 209237 07817 993482

CHARLTON RECYCLED AUTOPARTS

Fully Authorised End of Life Vehicle Treatment Facility - Licence number 75119B
We are the only authorised collector of abandoned vehicles for South Cambridgeshire, East Cambridgeshire & Fenland District Councils
We have a direct link to DVLA and can issue Certificates of Destruction electronically immediately.
WE PAY UP TO £250
for any scrap car and operate a free collection service.
Cambridge (01223) 832656

£££££££££££££
Cash Your Car
With or without MoTs
Unwanted Vehicles
Accident Damaged
Vans and 4x4s also wanted
FREE Collection Service
Cash paid on collection
Collection within one hour
T: 01763 262 905
M:07980 950 850

WANTEDWANTEDWANTEDWANTED
W Smith of Linton
Turn your old vehicle into cash today.
Scrap vehicles wanted,
prompt collection & free certificate of destruction.
Breaking & recycling since 1955.
DVLA registered
We pay from £50-£150
Visit our website today
www.wsmithmetals.co.uk
office 01223 892154
mobile 07597 118021
WANTEDWANTEDWANTEDWANTED

WE COLLECT CARS WITH OR WITHOUT MOT
Trucks, Vans and Caravans, Motorhomes
Cash on collection
01353 776274
07748 885056
07812 802981

££ CAR CASHER ££ CASH WITHIN 1 HOUR
Cars, vans, 4 wheel drive, motorcycles
Any age or condition, with or without MoT
WE WILL BEAT ANY PRICE!
£75 - £10,000
Friendly polite service
Collection within 1 hour
01223 395558 / 07867 610413

AARON OF CAMBRIDGE
TRAVELS ANYWHERE FOR YOUR CAR, VAN, 4 X 4, MPV, DIESEL, PLANT ETC.
CASH WITHIN 1 HOUR OF YOUR CALL
07852 776466
24 HOUR - 7 DAY SERVICE.
POLITE BUYER CALLS ALSO LEFT HAND DRIVES WANTED

WANTED
CARS VANS AND PICK-UPS
With or without MoT, caravans bought, scrap cars and scrap metal cleared, prices negotiable.
Registered Waste Carriers
01223 207992
07984 905621

JobsNOW
www.jobsnow.co.uk
HUNDREDS OF NEW VACANCIES EVERY WEEK!
ADVERTISE YOUR VACANCY
Tel: 01223 434400
Email: recruitment@jobsnow.co.uk
Fax: 01223 434222

Driving Tuition

BENSON School of Motoring L
1st 2-Hour lesson just £25
* Male & Female Instructors
* Manual & Automatic Cars
WE COVER YOUR AREA
01223 258819
01480 369724
or telephone us FREE 0800 019 0800 www.bensonsom.com

Motorbikes

ALL MOTORCYCLES WANTED

Also Scooters

Best prices paid for MoT failures, damage & non-runners

Scrap collected free

Call Will on:
01353 777421
07590 582201

YAMAHA T-Max 500, Black, 2006, FSH, 18,000 miles. £2,000. Tel: 01223 871136.

YAMAHA XJ600 DIVERSION

1999 Green 18,400 miles, long MOT and tax, good condition, cheap, fast and fun!

£995

01223 871223

Tyres - Exhausts

AT Freds Tyres, part worn tyres guaranteed. Tel: 01353 741279.

Audi

Audi A4 Sport Cabriolet

2.0 TDi manual, 2007 (07), Tax/ MOT, One owner, 20,550 miles, Climate control. Rear park aid, Heated mirrors/ washers. FDSH

£17,500

07794 416612

Audi S3

2003, Met Blue, 65,000 miles, Audi FSH, 2 owners, Just serviced, inc timing belt, half leather/ alcantara interior, exceptional throughout, Call for spec

£7,995 ovno

07881 951961

BMW

BMW 318 is, N reg'd, grey, 176,000 miles, CD, Airbag, E/W, MOT, tax, E/S/Roof, E/M, quick sale £800. Tel: 01223 893223. Located CB21 6AE.

BMW 320Ci SE Auto Coupe

2001, Titanium Silver, 69,500 miles, Leather, MOT March '11, BMW FSH, Climate, Cruise control, Very good condition, A must see.

£5,450

01223 874436
07749 388248

Citroen

CITROEN 1.0L AX 3 DOOR

Low mileage, taxed, 12 months MoT, nice condition, P reg'd

£550

01223 478164
07792 064183 .T

Citroen Berlingo Multispace 1.9 D Forte

Diesel, 2001 Y Reg'd, Navy Blue, 83,700 miles, A\C, CD, E/W, Immobiliser, 10 months MOT & Tax, Remote C/L, Recent service, Recent cambelt and 2 tyres

£1,900

01954 200714

Classic Cars

Nissan Figaro

1991 H reg, 1.0L Turbo, 82,000 miles, Auto, Convertible, Petrol, Pale Aqua, 10 months MOT, 5 months TAX, 2 Lady owners, recently serviced, A/C, E/W, Leather Interior, CD, Radio, Original stereo! Very reluctant sale

£4,750 ono

07717 176223
01763 852259

Commercials

CITROEN Berlingo Van 2.0 HDi, 2000 (X), MOT, Tax, FSH, high mileage, recent tyres, cambelt, battery, £750 incl VAT. Tel: 01954 234600 (office hours).

Commercials

FORD Escort Diesel Van, 2001, Y Reg'd, MOT May '11, 80,000 miles, Very good condition. £999. Tel: 07904 503471.

FORD ESCORT VAN DIESEL

White, S reg'd, full MoT, PAS, tow pack, 1700cc

£750

01353 741013
07889 509009

Ford Transit 280 SWB

Grey, Side door, A/C, Nov 05, 135,000 miles, Nice and clean, Drives well

£3,000

07881 938886

VAN SALES SAVE £££'s
Supplier and buyer of quality light commercials
To view our current stock up to 70 vans
VISIT
www.ggvs.co.uk
Geoff Glover Van Sales
Chettisham Garage, Lynn Road
Ely CB6 1SA
TEL: 01353 664234
Email: ggvs@btconnect.com

LDV PICKUP DIESEL 2.0L

Low miles, 12 months MoT, single rear wheels, runs well, 1998

£750

01223 478164
07792 064183 .T

RAMSEY VEHICLE SALES LTD
A large selection of light commercial vehicles.
Please see our used van list in Huntingdon, St. Ives, St. Neots and Cambourne Weekly News every other week or call
01487 710011 or
07974 141318
www.ramseyvehiclesales.co.uk

Renault Kangoo Van

2004, Diesel, 79,000 miles, Tax July '10, Full MOT, White, Roof bars, Ply lined

£2,750

07973 117993

Vauxhall Astra Van CDTi

2004 (04), Tax and Mot, Excellent condition, in White, Used private

£2,450

07860 842757

Commercials

Vauxhall Vivaro Diesel Van

2002, 12 months MOT, 6 speed, White, Good condition, Side loading door, Very good tyres, 115,000 miles

£1,950

SOLD

VW CADDY 1.9 TD

2000 (W), Ply lined out, separate cab, shelves, £400 recent towbar, roofrack £250, roofbox £200, total cost with service and MoT £1,200

£950

07771 276333 T.

Daihatsu

Daihatsu Grand Move

Petrol, T Reg'd 2000, Grey, 85,000 miles, MOT Aug '10, Recent battery and exhaust

£695 ono

01638 744203
07799 072943

Fiat

FIAT Punto 1.1, new motor, low mileage, superb car, £575. Tel: 07783 318229.

Ford

FORD Fiesta 1.3, 2 door, 1996, 92,000 miles, S/Roof, tax November 2010, MoT March 2011, runs well, £595 ono. Tel: 07771 821275. Cambridge.

FORD Focus 1.6L, 2004, metallic black, full MoT, 6 months tax, CD player, alloys, £2,750. Tel: 07885 286237 or 01954 210459.

FORD FIESTA DIESEL 5 DOOR

12 months MoT, drives nice, economical, recent tyres and exhaust, 1995

£550

01223 478164
07792 064183 .T

FORD FIESTA FLIGHT 1.3

2001 (51), 3 door, PAS, radio/ cassette, airbag, sunroof, alloys, 55,000 miles, blue, MoT Sept 2010, www.smallcarsonly.co.uk

£2,195

01440 730104

Ford Focus Zetec 1.8 Climate

Nurtured family car, Petrol, 2006, 28,700 miles, ABS, A\C, Alloys, CD, Airbags, E/W, Immobiliser, PAS, E/M, h/f/s, fogs, drivers computer, remote audio control, tango red, FSH, MoT to October, very good condition

£6,250 ono

01763 249241

FORD FIESTA LX WHITE 1299CC

1996, 5 door, full MoT, tax, drives all good

£750

01353 741013
07889 509009

Ford Galaxy 1.8K

7 Seater, TDCi 2006, Diesel, Dark Grey, 21,000 Miles, 42 MPG, Full MOT, 6 month tax, FSH, CD & MP3 connection, FREE Loading Bay Mats

£12,750

01440 705175

FORD KA COLLECTION 1.3

2001 (Y), 3 door, PAS, radio/ cassette, e/w, airbag, alloys, 54,000 miles, silver, MoT April 2011, www.smallcarsonly.co.uk

£1,995

01440 730104

Ford Ranger XLT 4x4 TD

2002, Red, MOT,full service, low mileage,

£4750 ono

01638 743081
07891 447786

Honda

HONDA Jazz 1.4. 2006, Auto, 5dr, 11,000, Petrol, A/C, Air bag, Blue, E/M, E/W, Tax Sept, MOT Oct, Recently serviced. £7,750. Tel: 01223 358616

Honda Jazz 1.3 Si Auto

Petrol , 2002 (02 Reg'd), Ice Blue, 66,000 miles, A\C, E/W, MOT until Oct, Tax, FSH

£2,995

01353 721296

Hyundai

HYUNDAI AMICA AUTO 1000CC

2002, 5 door, 44k, just had full service, cambelt, 12 months MoT, rebuilt automatic box April 2010, 12 months warranty, taxed, all extras, excellent small town car, 45 mpg approx, warranty/ part ex

£2,395

01763 248640 T.

Kia

KIA Picanto 1.0, 5 door, 2005 (05), met. ice green, only 42,000 miles, FSH, PAS, c/l, e/w, airbags, radio/ CD, immobiliser, colour coded bumpers, long MoT, warranty, excellent condition, £2,995 Tel: 01799 584327/ 07779 557267, www.rowleyscars.co.uk

KIA SPORTAGE 4X4 1998CC

5 door, metallic blue, rebuilt engine fitted May 2010, 12 months warranty, new alloy wheels and tyres fitted last year, replaced battery and clutch May 2010, part ex/ warranty

£2,195
01763 248640 T.

Mazda

Mazda MX-5 1.8L Jasper Conran

2001 (Y reg'd), Black with Leather Interior and Hardtop, 52,000 miles, MO Feb '11, Tax Aug '10, 1 owner from new

£5,150
SOLD

Mazda MX-5 Euphonic 1.8i SE

2004, Red, Alloys, ABS/PAS/CL/Airbags/Immobiliser/EW, red/Black leather, Heated leather seats, Heated/Electric mirrors, h/r/w, CD, FSH, 105k miles, Excellent Condition, full MoT, 1 lady owner,

£4,500 ono
01223 813147

JobsNow
DON'T WAIT FOR YOUR PERFECT JOB
www.jobsnow.co.uk

Mercedes

Mercedes A-Class 160 Elegance

semi automatic, Petrol, 1999, Silver, 73,000 miles, A\C, Alloys, E/W, PAS, 5 door hatchback, 5 speed, superb example, full 12 months MoT, ex company car bought by lady owner

£2,500 ono
07780 555055

Mercedes

Mercedes A160 Elegance

Auto, 5 Door Hatchback, Petrol, V reg'd, 53,000 miles, A/C, Alloys, ABS, PAS, E/W, Centralised remote locking, Full Service History, MOT Nov, Tax end Jan 2011, Excellent condition

£2,950
07738 419582

Mini

Mini Cooper 276 Chilli Pack

2006, Black, 44,000 miles, MOT, Tax, Excellent condition, FSH at BMW, 1 owner from new

£10,500 ono
01223 475463

Nissan

NISSAN Micra Vibe, Petrol, 2002, 33,000 miles, metallic grey, 3 door hatchback, taxed and MoT to September, £2,500 ono. Tel: 01638 552724.

Nissan Figaro

1991, auto, light green, A\C, CD, E/W, MoT, very good condition,

£5,995
07932 175441

Nissan NOTE SE

Petrol, 2006, 17,600 miles, very clean. Car located in Cambridge, Bargain at

£4,999
07501 838888

Peugeot

Peugeot 106 1.1 XL

1996, P Reg'd, Met Red, Very low mileage for year, Radio, S/R, Immobiliser, Drivers airbag, History, Immaculate condition, Lady owner, MOT til May '11, Tax til Oct '10

£1,100 ono
SOLD

Peugeot

PEUGEOT 206 SW 1.4, 2003, 53 plate, Petrol, Blue, 46,500 miles, A\C, radio/ CD, FSH, MoT November, taxed December, £3,375 ono. Tel: 01353 720080.

PEUGEOT 106 1.1 Independance, 2002 (02), met blue, 1 owner, only 39,000 miles, FPSH, PAS, airbag, radio/ cassette, immobiliser, full MoT, warranty, excellent condition, £2,350. Tel: 01799 584327/ 07779 557267 www.rowleyscars.co.uk

Peugeot 307 GLX 16V Auto

5 door hatchback, petrol, 2003, 41,700 miles, Red, MoT end March 2011, just serviced, very good condition

£3,195
01223 570711

Peugeot 307cc Cabriolet

1.6S, 2007 (07 reg) 29k miles, petrol, in Silver, Full MOT, just serviced, Excellent condition throughout

£9,450
07808 393002

Porsche

Porsche Boxster Tiptronic 320CC

2003, Arctic Silver, 33,000 miles, Tax July '10, Porche car warranty insurance, Looks new

£16,000
01223 841898

Renault

Renault Clio 1.2 16V Expression

2006 (06 Reg'd), Met Blue/ Grey, 19,000 miles only, A\C, CD, MOT Jan '11, Tax Oct '10, 5 door, Manuel, Renault FSH, 1 owner from new, 4 recent tyres, Very good condition

£5,300
01223 501104
07769 502903

Renault Clio Expression 1.2 16V

Quickshift 5, 3 door Hatchback, 2004, Silver, 57,700 miles, CD, Radio, S/H, one lady owner, 12 mth MOT, immaculate condition

£2,850
01440 709779

Renault

RENAULT LAGUNA ESTATE

2 owners, 12 months MoT, local car, service history, very nice condition, 1998 model

£750
01223 478164
07792 064183 .T

Renault Megane 1.5 DCi 86 Extreme

Diesel Sport Hatchback, 2006 (56 Reg'd), Gold, 42,000 miles, A\C, Alloys, CD/ Radio, MOT & Tax Aug '10, 3 door, Manuel, PAS, 1 owner, Renault FSH

£4,250
SOLD

Renault Megane 1.9 DCi 130

2005/55, 62,000 miles, Manual, Diesel, Renault service history, MOT Oct 2010, Tax Sept 2010, Hands-free keyless entry, Cloth seats, Air con, Excellent condition

£4,095
07753 820561

Renault Megane Coupe 1.6

V Reg'd, Met Blue, 89,000 miles, Alloys, 12 months MOT, CD, Airbag, E/W, E/S/Roof, E/M, For quick sale

£995
01954 201012
07725 609596

Renault Megane Dynamique 1.6

auto, Petrol, 2007, Silver, 44,500 miles, A\C, CD, 12 mth MOT, S/Roof, S/H, Radio, immaculate condition

£4,850
01440 709779

JobsNow
www.jobsnow.co.uk
HUNDREDS OF NEW VACANCIES EVERY WEEK!
ADVERTISE YOUR VACANCY - CALL 01223 434400

Rover-MG

MGB GT 1977 Blaze Red

as new electronic ignition, hi-output alternator, fuel pump & tyres. Body & engine restored late 90's. O/d, S/S exhaust, CD, Service history, 12 mths MOT, 6 mths tax

£3,450 ovno
07971 761274
Ely

Rover-MG

MGF 1.8 Convertible

S reg'd, British Racing Green, green leather interior, 72,000 miles, service history, 8 months MoT, e/w, 6 months tax, vgc for year

£1,700 ono
01223 563502
07895 618844

MGF Steptronic

Petrol, 2000, 74,100 miles, CD, E/W, PAS, British Racing Green, soft top, 11 months tax and MoT

£2,000
07708 130524
01223 208023

ROVER 100 AUTOMATIC 1300CC

Only 32k, 3 door, silver, grey interior, just been serviced, cambelt, 12 months MoT, taxed, outstanding condition

£995
01763 248640 o.

ROVER 25 IMPRESSION 1300cc

Honda Engine, 5 door, just been fully serviced and cambelt changed, 12 months MoT, 2001, outstanding, red/ grey trim, part ex/ warranty

£1,695
01763 248640 o.

Saab

Saab 9-3 Convertible

2 Door SE LPT, Petrol, 2003 (52 Reg'd), 49,500 miles, ABS, Alloys, Climate, Leather, P/S, MOT Feb '11, Tax Aug '10, FSH, Manual (5 Speed), Remote C/L, Alarm

£4,900 ono
01223 474033 (eve)
07791 114701

Saab 9-3 SE Turbo

Petrol, 2000 (W Reg'd), Met Red, 132,000 miles, A\C, CD, MOT July '10, 1985cc, Good condition

£1,000 ono
01954 210809

Seat

Seat Ibiza 1.2S

03 Reg'd, 3 Door, FSH, Tax & MOT, A/C, E/W, CD, C/L, PAS, 95k miles, Low insurance, Very clean

£1,695 ono
07721 463905

SEAT Ibiza DAB 1.4 Special Edition

2006, Red, 32,000 miles, ABS, A\C, Alloys, Airbag, E/W, Immobiliser, MOT & Tax Sept, Immaculate, PAS, C/L, FSH, DAB Radio, Cd/ Ipod, 1.4 16V, Group 5 Insurance

£4,995 ono
01223 880161

Seat Ibiza Sport

2007, Yellow, 3 door, A/C, Alloys, With recent tyres, 32,400 miles only, Immaculate condition, Dealer maintained and just been serviced, Fully valeted, 12 months MOT, 6 months Tax

£5,495 ono
01638 721389

Skoda

Too new to view

Skoda Roomster 2, 16v 85 1.4

5 door hatchback, Petrol, 2007, under 13,000 miles, Blue, ABS, A\C, Alarm, CD, Climate, E/W, P/S, very low mileage, just had first MoT, excellent condition

£6,300 ono
01223 830533
07792 245510

Smart

SMART Car Pure 50 semi auto, 2004, 61,000 miles, 12 months MoT, tax, warranty, FSH, immaculate, inspections encouraged, £3,499 ono. Tel: 07523 946928. Huntingdon.

Toyota

TOYOTA Yaris 1.0 GS, 1999 (V), Arctic white, only 47,000 miles, FSH, PAS, c/l, e/w, airbags, radio/ CD, immobiliser, full MoT, warranty, immaculate condition, £2,495. Tel: 01799 584327/ 07779 557267 www.rowleyscars.co.uk

Vauxhall

VAUXHALL Omega Elite V6, 2001, 135,500 miles, long MoT, warranty, blue, all electric, vgc, part SH, £1,999 for quick sale. Tel: 07523 946928. Huntingdon.

Vauxhall Astra 1.4 5 door hatchback

2006 (06) Silver, 37,000 miles, full MoT, 8 mths tax, FSH, genuine reason for sale

£4,500 ono
07831 554590

Vauxhall Astra 1.4 LS

2003, Blue, 31,000 miles, A\C, C/L CD/ Radio, Front E/W, MOT March '11, 5 door hatch, Recent cambelt, Never been smoked in, Any inspection welcomed

£2,450
SOLD

Vauxhall Vectra 1.9 SRi CDTi 150

Diesel Estate, 2006 (56), Silver, 66,000 miles, A\C, MOT, Tax, Manual, Trip computer, Cloth seats, New turbo, Recent major service, Main dealer FSH

£4,950
01763 245446

Volkswagen

Volkswagen Beetle 1.6 Luna

Sept 07 (57 Plate), Black, 4,600 miles, CD, Tax Sept, FSH, Rear parking sensors, Very Good Condition, One lady owner

£9,750
07990 920143

Volkswagen

Volkswagen Golf Match 1.6

Petrol, 04 (53 reg'd), Red, 34,000 miles, ABS, A\C, Alarm, Alloys, CD, E/W, Immobiliser, E/M, 6 months tax, 6 months MoT, FSH, remote central locking, PAS, rear headrests

£4,995 ono
07907 998391

VOLSWAGEN URBAN FOX 1.4

2008 08 reg'd, 3 door, silver, 21,500 miles, one lady owner, full service history, good condition

£4,999
01799 550388

VW Beetle 1.6, 2002 (02), met Cyber green, only 26,000 miles, FSH, PAS, c/l, e/w, airbags, radio/ cass, CD changer, immobiliser, colour coded bumpers and mirrors, long MoT, warranty, immaculate condition, £5,250. Tel: 01799 584327/ 07779 557267, www.rowleyscars.co.uk

VW POLO FOX 1.2L

2006, Red, 1 previous owner, 32k, FSH, 3 door, FULL MOT, 6 Months TAX, located at PE19 6PZ, any test drive inspection welcome

£4,250 ono
07708 614050

VW GOLF CL 1.6

1998, 5 dr hatch, 73,500 miles, Brown-Black, alloys, spare set of tyres, CD player, electric windows, central locking, Tax Nov '10, MOT Sept '10, Good condition

£1,100 ono
07980 451361
01223 440294

VW Lupo 1.7E TDi Diesel, 2002 (02) Cobalt blue, 67,000 miles, FSH, 60+ MPG approx, £30 annual road tax, PAS, airbags, radio/ CD player, immobiliser, colour coded bumpers and mirrors, full MoT, taxed, warranty, £2,650. Tel: 01799 584327/ 07779 557267, www.rowleyscars.co.uk

News Classified 01223 43 43 43

Volvo

Volvo Convertible

51 C70 2.3 T5. Auto, Metallic Blue, Recent full service, taxed, MOT 2011, ex director's car, all extras including cream leather memory seats, dual climate control. Full service history, second owner

£3,950
01223 571583
07525 043908

VOLVO ESTATE V40 1.8i

Very nice condition, usual extras, long MoT, service history, V reg'd

£950
01223 478164
07792 064183 .T

CLICK ON TO CAMBRIDGE
Classified
at your fingertips
www.cambridge-news.co.uk

'News' Classifieds
9.00am - 5.30pm Monday - Friday
Tel: 0122343 43 43

WEEKLY NEWS Classifieds

Call our team on 01223 434 343
email: advertising@cambridge-news.co.uk

WEEKLY NEWS Classifieds Index

1 PERSONAL
2 ENTERTAINMENTS
3 HOMES
4 GARDENS
5 FAMILY
6 HEALTH & BEAUTY
7 PETS & LIVESTOCK
8 LOCAL SERVICES
9 AGRICULTURE & FARMING
10 BUSINESS SERVICES
11 SITUATIONS VACANT
12 PROPERTY
13 PUBLIC NOTICES
14 PERSONAL SERVICES
15 MOTORS

5 EASY WAYS TO ADVERTISE

PHONE	01223 434343
EMAIL	advertising@cambridge-news.co.uk
POST	send a cheque or postal order payable to Cambridge Newspapers Ltd
FAX	01223 434222
VISIT US call into the reception at our offices	Winship Road, Milton, Cambridge CB24 6PP 27 Market Place, Ely CB7 4NZ Melbourn Street, Royston SG8 7BP Priory House, Priory Lane, St. Neots. PE19 2BH 4 Queen Street, Haverhill CB9 9EF 15 High Street, Newmarket CB8 8LX 46 High Street, Saffron Walden CB10 1EE

Payment by: Credit/Debit Card, Cheque or Cash

Notice to Advertisers - Weekly News Series It is a condition of acceptance of advertisement orders that the proprietors of the Weekly News Series do not guarantee the insertion of a particular advertisement on a specified date, or at all although every effort will be made to meet the wishes of advertisers; further they do not accept liability for any loss or damage caused by any error or inaccuracy in the printing or non appearance of any advertisement, and reserve the right to edit or delete any objectionable wording or reject any advertisement. Although every advertisement is carefully checked, occasionally mistakes do occur. We therefore ask advertisers to assist us by checking their advertisements carefully and advise us immediately should an error occur. We regret that we cannot accept responsibility for more than ONE INCORRECT insertion and that no republication will be granted in the case of typographical or minor changes which do not affect the value of the advertisement. To ensure consistently high service levels, calls are randomly monitored by a sales manager.
For further information please contact the Advertising Department, Cambridge Newspapers Ltd, Winship Road, Milton, Cambridge CB24 6PP.

1 PERSONAL

Courses & Tuition

CAMBRIDGE Education & Training. Home tuition. Tel: 01954 780400. Web:cetcambridge.co.uk

SPANISH lessons by qualified native teacher, grammar/ conversation, all levels. Tel: 07919 082720.

Introduction Agencies

Across the Room
Est 1991
Social Events & Dating
for Single Professionals
Cambridge, Herts, Essex, Norfolk & Suffolk
Over 20,000 members
Call Eleanor for your free info pack & programme of events
FREE CALL
0800 591 274
www.acrossteroom.co.uk

REAL introduction service. Special Offer. Call 01354 651870 info@realintroductionservices.co.uk. Please call us.

SINGLE social club, 39+, Nightlights, Red Lion, Grantchester, second and fourth Friday in month, 8pm, £5, music/ friendly. Tel: 07847 095495. www.nightlights.org.uk Monthly Dining.

Introduction Agencies

SINGLE?
Don't settle 4 anything less. Meet **Attractive, Interesting, Quality** singles by **Tempting Fate**.
The No.1 top dating agency in East Anglia.
01223 370178
www.tempting-fate.com

Personal

DIVORCE
QUICK and EASY, LOW COST DIVORCE. SO WHY PAY SOLICITORS FEES?
For free brochure or help and advice on all issues call
Separation & Divorce Mediation Service
01223 = 426962

Personal Loans

CASH Loans Secured on Your Car. Mobile Money. Tel: 01223 258250. www.mobilemoney.co.uk

2 ENTERTAINMENTS

Camping

CARAVAN For Sale at Kessingland Beach Holiday Park near Southwold, £6995 ono fully sited & connected, just site fees to pay, CAll: 07775 574052

Car Boot & Jumble Sales

CAR-BOOT every Sunday 8am-12, from April 4th (set up from 7.30am), pitch from £7, Chaplins Farm, Fulbourn. Tel: 07850 325928.

CAR-BOOT sale at Histon Football Club, every Sunday, 7am-12noon, pitches from £6, all hard standing. Tel: 07955 242340.

LAZY Sunday afternoon car-boot sale, Sunday 20th June, Barton Mills, Mildenhall, 12pm-4pm, free admission, £6 pitch. Tel: 07860 716075.

OAKINGTON (Cambs)Saturday boot and market, every Saturday, also every Bank Holiday Monday. Gates open for buyers and sellers 7am, enquiries 01733 222182.

TRUMPINGTON Park and Ride Car Boot, open every Sunday, 7am-1pm, all hard standing, free parking, free admission to the public. Tel: 07903 919029

Entertainers

AMAZING and Magical entertainment for both children and adults. The Great Wizzo. Member of The Magic Circle. Tel: 01763 838286.

Events

ANTIQUES and Collectors Fair, Ixworth, Suffolk, Sunday 20th June, 9am-3.30pm, refreshments available.

Hobbies

MODEL railways, die-cast toys, cash paid. Tel: David 01353 778511.

Holidays

GREAT Yarmouth chalet, sleeps 6, near sea, from £75 Tel: 01215 884315

GREAT Yarmouth, California Sands, 2 bedroom, holiday chalet, various dates available, Phone for details: 01493 731501.

HEMSBY Scratby nr Great Yarmouth, 2-3 bed holiday chalets, quiet family site. Tel: 01767 260293.

NEW & pre owned static caravans available at Kessingland Beach Holiday Park in Suffolk, Caravans from only £9995 or £183 per month, fully sited and ready to move into, Call 01502 742390 today for your free information pack

NORTH Norfolk cottage. Southrepps, sleeps 4, garden, 12 mins sea. Tel: 01371 830409.

Music Musical Instruments

CLARINET, saxophone, flute tuition. Professional teacher now booking for September. School enquiries welcome. www.elyclarinetschool.co.uk. 01353 659158.

PIANOS restored and guaranteed. Purchase from £500, rental £15 monthly, plus delivery. Also removals. Cambridge Pianola Company. All enquries welcome: Tel: 01223 861507. Email: ftpoole@talk21.com

SECONDHAND Pianos, Guitars and all other instruments, also new, with 2 year guarantees and 0% Credit. Part Exchange welcome. Tel: 01223 354452.

Jobsnow
DON'T WAIT FOR YOUR PERFECT JOB
www.jobsnow.co.uk

3 HOMES

Aerial Services

BETSON AERIALS
01223 929328
01638 620010
01353 760018
For all your aerial needs
- Freeview digital upgrades
- Multi point systems
- Freesat installations
- TVs wall mounted

10% Discount for OAPs
Free estimates, kind friendly service, all work guaranteed

DBS AERIALS
Aerial and Satellite
Sales-Service-Installations
Freeview/Sky/AFN
01638 508337
07951 694604

News Classified
01223 43 43 43

Satellite Aerial Service
JOHN JONES
• BBC HD freesat available today, phone for details
Your local Digital Freeview and Sky Specialist
EX-RAF Aerial Rigger
• Free survey and signal test
• No call out charges
• Expert advice given freely. 20 years experience.
For your reassurance I am a member of the Confederation of Aerial Industries. Check me out on www.cai.org.uk, also the Registered Traders Scheme run by Trading Standards. www.cambridgeshire.gov.uk
Making the digital switch over easy for you
Get it right, get the picture.
CALL
01480 389947
07958 790831
www.satelliteaerialservices.co.uk

www.jobsnow.co.uk

Antiques

ALL Antique to 1960's furniture wanted, wrist/pocket watches, clocks, medals, coins etc. Old wood lawn bowls. Mr Matthews. Tel: 01603 506348.

Articles for Sale

Washing Machine Rentals From £2.50 p/wk! Widescreen TV's ' from £1.50 p/w! LCD's from £3.67p/w! FREE delivery, install & repairs! Tel: 01487 772329

Articles Wanted

A better price paid for gold, silver, jewellery, coins and watches. Free parking. call 01223 503073, 355 Newmarket Road, www.cambridgeshire-coins.com

ALL Coins Medals, Banknotes, Gold and Silver Jewellery, Watches and Scrap Gold and Silver bought. Cash Paid. Gannochy Coins, 46 Burleigh St, Cambridge. (opposite Party Mania) Tel: 01223 361662.

CASH paid for records (LP's, singles, and 78's) Tel: 01223 564194

Articles Wanted

CASH paid for all kinds of second-hand tools. Tel: 01799 521453.

FURNITURE antique and quality modern bought for cash. Tel: Ben's Barn 01763 262186.

OLD and modern books purchased. Also jewellery, toys, medals, coins, furniture, china, collectables. House clearance. Tel: 01763 256722.

Jobsnow
www.jobsnow.co.uk
HUNDREDS OF NEW VACANCIES EVERY WEEK!
ADVERTISE YOUR VACANCY - CALL 01223 434400

Furniture

JEFFORD CARPETS
Carpets, Beds and Three-Piece Suites
125 Scotland Road, Cambridge CB4 1QL
Tel: (01223) 420451 • www.jeffordcarpets.co.uk
Open Monday-Friday 9am-6pm Saturday 9am-5pm

Economy Beds

Economy Beds with Mattresses from:

Beds		Mattress Only	
3'	£60	3'	£40
4'6"	£90	4'6"	£60
5'	£215	5'	£80

Super Orthopaedic Beds

Orthopaedic Beds from:

Beds		Mattress Only	
3'	£150	3'	£125
4'6"	£200	4'6"	£175
5'	£250	5'	£225

Sandringham

Divan Beds with Headboards and Drawers, Memory Foam Sprung Mattresses

Beds		Mattress Only	
3'	£299	3'	£199
4'6"	£399	4'6"	£299
5'	£499	5'	£399

ANY TYPE OF BED SUPPLIED AT FANTASTIC PRICES

Articles Wanted

BOWES & Co pay cash, £5 - £50,000, gold, jewellery, coins, watches, militaria, musical instruments, laptops, mobiles, games consoles etc, registered pawnbrokers, 55 Burleigh Street, Cambridge. Genuine free expert advice. Tel: 01223 360287.

CASH for cycles, musical instruments, hi-fi, i-pods, computers, games consoles, mobiles, tools, sporting equipment, kitchen appliances, www.cambridgeresale.co.uk. 190-192 Mill Road, CB1 3LP. Tel: 01223 210703.

Carpets & Flooring

CARPETS and flooring supplied and fitted. Home selection service, 15 years experience. Friendly. Reliable 07899 860777

CUT PRICE CARPETS & BEDS
FREE ESTIMATES, FREE FITTING
Anytime, Anywhere, Home Selection, Day/Evening
We can beat any quote
175 Mill Road,
Tel 01223-210337/423721
9.30-5pm
www.cutpricecarpets.com

Clearance

ABSOLUTE house, shed, garden clearance, man & van. Est 1948. Geoff Steel 01223 845553.

HOUSE clearance, downsizing, moving, etc houses, outbuildings professionally cleared. Tel: 01223 208434.

Kitchens

MFI in administration, 1,000 ex MFI kitchens to clear, full kitchens with appliances only £795 complete. Tel: 01535 279030

news **Classifieds**
9.00am ~ 5.30pm
Monday ~ Friday
Tel: 01223 43 43 43

Disability

CAMBRIDGE MOBILITY
Wheelchairs, scooters, bath/kitchen aids, recliner chairs, sales and service.

Tel: 01223 830084
Unit 11, South Cambs Business Park, Babraham Road, Sawston, CB2 4JH.

4 GARDENS

Fencing & Gates

FENCE and gate erection specialists in all types of fencing. For free estimates. Tel: Cam Fencing 01353 648484 or 07733 075934.

FREE estimate on all types of fencing/ gates supplied and erected. Don't dilly, phone Lilley: 01223 832097.

GATES in hard and soft wood. Made to measure. Tel: Bill's Gates for brochure 01799 540313.

CHASE TIMBER PRODUCTS
the fencing specialists
t: 01842 810507
- All Domestic Fencing
- Concrete Products
- Gates- Metal and wood
- Pressure Treated Timber
- Stakes and Posts
- Wire
- Posts and Rail
- Panels and Trellis

Twickenham Ave, London Rd Ind Est, Brandon, Suffolk IP27 0PD
www.chasetimberproducts.co.uk

Garden Centres / Nurseries

COLBROOK Nurseries between Fulbourn and Teversham. Bedding plants, geraniums, fuchsias, busy lizzies, plants for hanging baskets and containers. Open 9am-5pm Mon-Sat, 10am-4pm Sundays. Tel: 01223 880496.

Garden Maintenance

GARDEN and Home Maintenance. Kevin - Tel: 07532 439054/ 01223 276660

SPRING Gardening including clearing & rubbish removal. Tel: Jenny 07990 781969 or 01223 420409.

Garden Services

J.W.TREES Trees felled, topped and pruned, roots destroyed, rubbish removed, Jet washed patios. free estimates. Tel: 01954 260517 or 07979 996641.

JobsNOW
DON'T WAIT FOR YOUR PERFECT JOB
www.jobsnow.co.uk

Landscape Design

D&P Landscapes, block paving, decking, slabbing, fencing, trees, all garden services. Member of the Guild of Master Craftsmen. Tel: 01223 420907/ 07944 178517.

FREE estimates, fencing, rotavating, turfing, seeding. Large and small areas. Paving, tree work, hedging, driveway. Don't dilly phone Lilly. TGOMC. Tel: 01223 832097.

JobsNOW
DON'T WAIT FOR YOUR PERFECT JOB
www.jobsnow.co.uk

Landscape Design

L&S LANDSCAPES
Offers 20% discount for customers booking work in.
- Fencing/Trellis
- Patios
- Timber Decking
- Turfing/Seeding
- Driveways
  Block Paving
  Gravel
  Tarmac
- Tree & Hedge Surgery
  Stumps Removed
- Rough Gardens put in order

FREE ESTIMATES
No payment until work completed
01223 420868
07899 756373
www.ls landscapes.co.uk
ben.ls@btinternet.com

Sheds

SHEDS 10ft x 8ft, £375, 8ft x 6ft, £231. Many sizes available, free brochure. Betts: 01842 810941. www.bettssheds.co.uk.

Top Soil

ABOUT the best topsoil, wood mulch, compost, loose/ bags. Tel: 01353 778069 or 07721 551069.

Tree Surgery

ANGLIA Tree Care, tree surgery, stump grinding, hedge maintenance, wood chipping, licensed waste carrier, Guild of Master Craftsmen, fully qualified/ insured, British standards BS3998 free estimate. Tel: 01223 424454.www.anglia-treecare.co.uk.

Tree Surgery

TATES Tree Work, all aspects of tree and hedge work undertaken including the removal of tree stumps. Experienced, qualified and insured. For a free estimate contact: 01223 235332/ 07726 688491

6 HEALTH & BEAUTY

Health & Beauty

A11 , Brandon, VIP massage, IP27 0EL, Tel: 01842 819753/ 07984 470620

EXPERIENCED masseuse offers relaxing massage, outvisits only. Julia Tel: 07855 883390.

HOT stone massage therapy - relaxation and destress, £20,Newmarket. Tel: 01638 660435.

PROFESSIONAL Swedish massage, Ely area, home or visiting, call Cheryl: 07522 664423

7 PETS & LIVESTOCK

Cats

BRITISH Blue Pedigree Cat, age 3. Typically aloof, Needs time, patience and space with kind experienced cat lover. Also exotic short-haired. Tel: 07943 958824.

Dogs

BLACK Labrador pups, Pedigree, girls, pet or gun, family bred, £450. Tel: 01353 741013/ 07889 509009.

British Bulldog Puppy
Hand reared, male, KC reg'd, King rock line, wormed and fully vaccinated, insured
£1,400
01480 219041.

DOGUE De Bordeaux puppies, 5 boys, 3 girls, mum/ dad can be seen, very good with children, ready July 12th. Tel: 01933 384843/ 07760 193310.

JACK Russell puppies, 6 weeks old, ready to go, mum and dad can be seen, £200. Tel: 01223 236139 or 07867 657387.

Pet Services

DOG BEHAVIOUR
STRESSED AGGRESSIVE
HYPER NOISY SCARED
UNRULY PULLS RUNS
OFF DESTRUCTIVE ETC.
Please contact
Heidi and Theo
1-2-1 in your own home
Ongoing free support
07808 483116
www.dogidog.co.uk

CAT black, small, young, neutered female, very short silky fur, yellow eyes, very few white hairs on bib, no fur on one back leg joint because of scar, lost near Golden Hind pub area in April, no collar but microchipped, £200 reward. Tel: 07886 007572.

8 LOCAL SERVICES

Accountancy / Bookkeeping

ALL Accountancy Services offered - Payroll, VAT, Management accounting. Friendly Service. Tel: 07733 038561

Architects & Surveyors

EXTENSIONS, conversions, drawings for planning and building regs, free advice. Tel: 01353 727000.

Bathroom Supply / Fitting

BATHROOMS and tiles, supplied and fitted by tradesman, free estimates. Tel: 01223 322232.

Carpentry / Joinery

CARPENTER Johnathan Westwood: doors, kitchens, shelving, windows, fences etc. Tel: 07855 510042 or 01954 261191.

Decorators

HILLS Home Improvements. Renovations/ Painting/ Decorating. Free Quotes. Fully Insured. Call Andy Hills: 07766 005535/ 01954 719303

Builders

MA GOWER General Builder
Extensions & Renovations
Plastering & Bathrooms
Wall & Floor Tiling
All Property Maintenances
FREE Quotations
07775 647592

Building Services

HANDYMAN/Building services, everything from putting up a shelf to building a house, 30 years experience, good rates, all internal work. Tel: 077756 80739 .

J PENN
BUILDING SERVICES
- **Kitchens/Bathrooms**
- Plumbing • Carpentry
- Painting & Decorating

All property maintenance undertaken.
No job too small
Tel: 01638 661666
Mob: 07952 431512

Computer Services

ABACUS PC RESCUE
Chris Judd B.Sc.
Estab. 15 years
PC / laptop repairs on site. Broadband and wireless specialist. Data recovery. New systems properly installed. Old systems safely disposed of. Recommended by charities for integrity and service.
No dishonest gimmicks.
7 day immediate callout to 10pm
07803 178 247

Electrical Services

Roy Lockwood Electrical

Part-P Registered Domestic Electrician & Handyman
No job too small.
Friendly,
Tested and Guaranteed Service.
01366 377077 or
07919 851582
Ten Mile Bank, Downham Market

Electricians

All Electrical Work
P D RAMPLEY
Electrical contractor domestic, agricultural, industrial.
Also domestic appliances
N.I.C.E.I.C approved contractor
24 hour service
Telephone NEWMARKET 720668
Mobile Tel: 07860 820386

ELECTRICIAN no job too big or small. NICEIC, Part P registered. Tel: Ian 01223 237324/ 07710 746295.

J Windsor & Sons
Domestic & Commercial Builders
Builders for 4 generations
- **Planning & Building Regs Application**
- **Home Extensions**
- **Loft Conversions**
- **Bathroom & Kitchen Refits**
- **Plastering & Rendering**
- **Garden Walls**
- **Paving**

NHBC
For Free estimate call
01638 661835 • 07754 202875

Electricians

QUALIFIED electrician, retired, able to do small jobs, extra socket, lights, etc. Tel: 01353 777851/ 07974 159424.

RELIABLE electrician, all electrical work undertaken, NAPIT, certificates supplied. BB Electrical. Tel: 01353 774721 or 07595 831549.

Fires & Fireplaces

CHIMNEY Specialists Ward Solutions Ltd, for the professional installation of fireplaces, stoves and chimney liners, HETAS registered. Please call for a free no obligation quote: 0800 3579291/ 07735 019880 info@wardsolutions.co.uk

Formal Dress Hire

POSH FROCKS, Ladies Formal Dress Hire.Tel: Wendy 01638 662389

Guttering

GUTTERS cleared, serviced and repaired, free quote, friendly service, 7 days. Tel: 01223 832326 or 07984 055460.

Handy Person

COLIN DUNN Handyman
No job too small
- Carpentry
- Plumbing
- Gardening
- Decorating
- General maintenance
- Free quotes

01638 661867
07950 895574

Home Maintenance

HOME and Garden Maintenance. Kevin - Tel: 07532 439054/ 01223 276660

PROPERTY MAINTENANCE
LOCAL MAN, NO JOB TOO SMALL
- **Plastering**
- **Tiling**
- **Painting & Decorating**
- **Repairs**
- **Kitchens Fitted**
- **Help with D.I.Y.**

Call John on Mobile 07752 374707

Glass & Glazing

R.B.F. Glazing
Roy Farrell - Domestic Glazier 30 yrs exp
Misted and Broken Double Glazed Units Replaced
UPVC Windows/Doors Handles/Hinges/Locks Secondary Glazing Systems
Single Glazing Repair Broken Windows / Greenhouses, Lead Lights Repaired, Cat flaps fitted.
FREE ESTIMATES
Tel/ Fax: 01353 720402
www.rbfglazing.co.uk

Household Clearance

BURWELL Auctions, complete house clearance, garages, sheds, etc. Tel: 01638 661183/ 07796 636977.T

Painting Services

ABOUT TO DECORATE?
FREE ESTIMATES
All interior and exterior work, wallpaper & tiling.
For a professional service with 30 years experience call Ray on:
☎ 07957 963235
☎ 01223 357594

All interior and exterior painting, excellent rates, clean reliable service.
Free estimates.
Special rates - OAP & single.
30 years experience.
Tel: 01638 602477/ 07530 446058

AN affordable decorating service by tradesmen. For a free estimate. Tel: 01223 311119 or 01638 750941.T

BB Painting & Decorating Services
Interior & Exterior
For a free qoute call 01353 777421 or 07961 205990

IAN BAILEY decorating services, No job too big or small. 25 years experience. Tel: 07798 711472.

Plumbing & Heating Services

ABSOLUTELY all Plumbing & Heating by retired Heating Engineer. Tel: 01353 777383/ 07899 950505.

Plumbing & Heating Services

Acratech
Domestic Gas Servicing, Repair and Installations
Landlord Certificates
Gas Safety Checks
Heating and Plumbing
Solar Installations
Phone: 01638 742998
Email:plumber@acratech.co.uk

Removals & Storage

ATRANSMOVE full moves or single items, man and van service, storage, house clearances, beat any like for like quote. Call free: 01763 226 002 or 07980 493594.

BURGESS Removals, full house or single items, competitive rates. Tel: 01223 242743.

HOUSE removals, 2 men, 2 vans, to anywhere. Tel: 07760 196255/ 07818 182040.

MAN with Transit van, ideal for small jobs, for more information. _ Tel: 07990 781969/ 01223 420409.

MAN and van for hire, friendly service, competitive rates. Tel: 07980 493594.

MAN and transit van, for removals, rubbish clearance Etc, from £15 hour. Tel:07923 261194.

MAN WITH VAN competitive rates, anywhere in the UK. Tel: 01353 860369 or 07917 370408 anytime

Roofing & Cladding

DAVIES ROOFING
All roof & **CHIMNEY** work, guttering, PVC fascias, leadwork done cheaply, properly and **GUARANTEED**
No Canvassers
01638 720145
07880 821174 anytime

C.D.HOOD LTD
Building Contractors
Plumbing & Heating Division
Competitive rates on the following:
Gas & Oil Boiler Servicing & Repairs
Complete Central Heating Installation
Power Flushing Service
Bathroom Suite Installations
Clearance of blocked drains
Waste Disposal Units
All other Plumbing and heating work undertaken
Unit 1, Newman Park, Sedgeway, Wilchford, Ely, Cambs, CB6 2HZ
Tel/Fax: 01353 658403
Mobile: 07768 188273
E: cdhood@btopenworld.com

ANGLIA GAS & ELECTRICAL SERVICES
No. 150846
Sales - Service - Repairs- Installation
- NG/LPG Gas Boiler/Central Heating Systems
- NG/LPG Gas Appliances/Dual Fuel Appliances
- Nat Gas/LPG Landlord Safety Checks
- NG/LPG Residential Park Homes/Caravans
- Electrical Appliances/Portable Appliances Testing
- Essential Electrical/Plumbing Maintenance

Contact: Jim Perry **Phone/Fax 01638 741432**
Mobiles 07768 856 456
E-mail: jimperryages@ntlworld.com

STAIRLIFTS
STAIRLIFTS FULLY FITTED £1395.00
SECONDHAND FROM £795.00

MOBILITY SCOOTERS FROM £395
ADJUSTABLE BEDS, WALKING AIDS
RISE & RECLINE CHAIRS FROM £595
WHEELCHAIRS
BATHLIFTS, SMALL AIDS
BEEMOBILE 01223 246425

Roofing & Cladding

Lodge Roofing
The Roofing Specialists

14a Depot Road, Newmarket
01638 561261
ALL ROOFING WORKS UNDERTAKEN
FLAT ROOFING SPECIALISTS

DIRECT ROOFING
Specialist in:
- Slate & Tile Roofs
- Flat Roofing
- UPVC Fascias
- Guttering
- Re-pointing & Repairs

All work guaranteed & free estimate
01223 522756
079275 75406

News Classified 01223 43 43 43

Skip Hire

RUBBISH clearance, all household and garden waste loaded and cleared, very competitive rates, cheaper than a skip, 7 days a week. Tel: 07765 547724

Storage

SELF Storage, clean, dry and secure, local and convenient to you. No damp shipping containers. Call 01223 299015

Swimming Pools

ABOVE Ground 15ft diameter swimming pool kit, easy to install, 52 inch pool frame, includes ladder, filter, pump, solar cover, chemical pack, few left in stock, £1475, Tel:01954 230230

Tilers / Tiling

WWW.DCTILING.COM covering all aspects of wall and floor tiling. Tel: 01223 366584/ 07887 505077

Windows & Conservatories

Cambridgeshire Double Glazing Repairs
Repairs to all double glazing
- Hinges
- Misted units
- Broken seal units
- Lock's, Handles etc.

Local engineer, Free Est, Competitive
Contact Micheal on **07729 366 135**
Helping you, make your windows, as good as New!

9 AGRICULTURE & FARMING

Farm Services

SUNCLOSE Farm, Butt Lane, Milton. Strawberries and asparagus, open 7 days. Tel: 01223 860522.

12 PROPERTY

Accommodation to Let

CAMBRIDGE city, one bed flat. Harvey Goodwin Gardens, f/f. £695 pcm excluding bills. Tel: 01223 833099

CAMBRIDGE luxury rooms to let, f/f, from £85pw inclusive, Tel: 07887 535535.

ELY u/f 3 bedroom house, large garden, off road parking, £550 pcm. Tel: 01638 780783.

HAVERHILL rooms to let in furnished house from £65 per week, inc council tax. Tel: 07958 905906.

Accommodation to Let

HAVERHILL furnished 3 bed house £160 pw, 4 bed house £190 pw. Tel: 07958 905906.

HAVERHILL house share, suit female professional, clean tidy n/s, £450 pcm. Tel:07528 507422.

MILDENHALL very spacious part furnished 3 bed flat, suitable for family or professional sharers. Tel. 08456 435437

NEWMARKET mini-mansion with multiple reception rooms and bathrooms. Ideal for family or professional sharers. £2,000 p.c.m. Tel. 08456 435437

NEWMARKET mini-mansion with multiple reception rooms and bathrooms. Ideal for family or professional sharers. £2,000 p.c.m. Tel. 08456 435437

NEWMARKET good quality furnished 1 bed flat close to town centre. £550 p.c.m. Tel. 08456 435437

NEWMARKET good quality furnished 1 bed flat close to town centre. £550 p.c.m. Tel. 08456 435437

ROOM f/f, Cambridge, £90 pw inclusive, internet, mod cons. Tel: 07804 308086.

SOHAM 2 bedroomed house, c/h, garden, parking. £450 pcm. 2 bedroomed modern house £525 pcm. Tel: 01353 727000

ST IVES Double room to let in shared house. Off Needingworth road, walking distance from town centre. Large garden. All facilities inc. TV, washing machine, etc. £70pw incl. AVAILABLE NOW. 07795 558996

Accommodation to Let

ST.NEOTS one bedroom galleried apartment. £450 pcm. Tel: 07765 177477

Mobile Homes

MOBILE home, three bedrooms, kitchen, diner, lounge. Council site, St.Neots. Excellent condition. £55,000 Tel: 01945 410065

14 PERSONAL SERVICES
are now available to view online
www.cambridge-news.co.uk
simply go to
Classifieds
and then click
Personal Services

single ?
www.myidealdate.co.uk
NEW DATING SERVICE FOR CAMBRIDGE!

11 SITUATIONS VACANT

Building Trade

BRICKLAYERS Required for Addenbrooke's Hospital, Cambridge. Long run of work. Immediate start. Must have CSCS cards. Please call Swift: 01245 255000.

CPCS Machine Drivers, CSCS Labourers, Bricklayers, Groundworkers and all other skilled trades. Aspire Recruitment: 01908 354754.

C.D.HOOD LTD
Require an
OPERATIVE
With brickwork, groundwork & mini-digger experience.
Please contact Nicki on: 01353 658403
(No agencies)

JobsNOW
DON'T WAIT FOR YOUR PERFECT JOB
www.jobsnow.co.uk

Care Staff

city care services
Caring for the future

CARERS RECRUITMENT DAY, 22 JUNE, CAMBRIDGE

City Care Services is a domiciliary care company established since 1997 in Cambridgeshire. We are holding a recruitment day on 22nd June, at the Royal Cambridge Hotel and are recruiting full and part time carers. Come along and see us, meet our team and find out more.

If you have NVQ2 or above in Health & Social Care you will be eligible for a £200 sign on bonus. If you have no experience don't worry our friendly Training Team will give you all the training you require.

In return for your commitment we can offer an attractive package; competitive pay rates, pension, BUPA, childcare vouchers and more. You must be over 18 and drive, although we can take non drivers depending where in Cambridgeshire you live.

We look forward to seeing you on 22nd June.

If you can't make it but are interested please visit www.citycareservices.co.uk or call Pauline or Nicky on 01223 842100.

Anglia Case Management Ltd

Based near Bury St Edmunds, Suffolk, Anglia Case Management is one of the UK's leading independent case management providers. We are currently working with clients across the region and into North & East London. Due to continued demand for our services we are looking for further highly skilled & innovative professionals, with relevant post-qualification experience in either:-

Social Work; Occupational Therapy; Nursing; Speech & Language Therapy or Physiotherapy

To join one of our well established community-based management teams. To work with either:-

Post 1. **Children with Complex Needs**
Mainly cerebral palsy or traumatic brain injury

Post 2. **Adults with Traumatic Brain Injury**
or other serious neurological conditions

Both Posts - Full time preferred - 25hrs + considered

Case loads are small, so that you really have an opportunity to make a difference. The needs of clients vary; some with high abilities requiring support to get back into employment, mainstream education & independent living; whilst others require the case manager to establish extensive packages of community-based rehabilitation and support to maximise their quality of life. The case manager will work closely with other rehabilitation professionals & fund holders, to maximise opportunities for their clients. Many clients have compensation claims pending, and the case manager will support them and their families, during and after this process.

These are employed posts but there is flexibility to do some work from home. We can offer an attractive remuneration package dependent upon experience; a company car or generous mileage allowance; training package; and a high level of professional support & supervision.

For further information call: 01359 272390
Website: www.angliacasemanagement.co.uk
Closing Date: Noon on 6th July 2010
Interviews: 15th & 16th July 2010

Education

CHESTERTON COMMUNITY COLLEGE
11-16 mixed, Humanities College with 1000 pupils on roll
Principal: Mark Patterson

Required for September 2010
Teaching Assistants

(Full time, Term time only)
Salary range point 11 - 13 (£14,733 - £15,444 FTE)

We seek applicants who are patient, confident, encouraging and caring; with good communication skills to support students' learning. Applications from candidates with experience and interest helping young people who have literacy difficulties (including dyslexia) welcome. We can offer a vibrant and friendly working environment, where your professionalism will be appreciated by students and staff alike.

Closing date: Noon Friday 25th June 2010
Interview date: Wednesday 30th June 2010

Details of Chesterton Community College and the application form are available via the college website www.chestertoncc.net (click on Vacancies) or telephone 01223 712150 Ext 142.

Please send an original completed application form and covering letter to Miss Liz Livings (PA to the Principal) Chesterton Community College, Gilbert Road, Cambridge, CB4 3NY.

Chesterton Community College uses safe recruitment procedures to ensure the welfare of children. All applicants are required to complete a CRB check and only applications submitted on the College's application form will be considered. All shortlisted applicants should expect to be called for interview no more than 5 working days after the closing date. If you have not heard from us by then you can expect that your application to be unsuccessful. Visits to the college are welcome.

Education

The Netherhall School and Sixth Form Centre
Queen Edith's Way, Cambridge, CB1 8NN
An 11-18 Specialist Sports College and Training School

TEACHER OF ENGLISH - MPS/UPS
(One year fixed term contract - full time)

Required for September 2010, A talented, dynamic and enthusiastic colleague to join the English department. Candidates should be able to teach across KS3, GCSE and A Level. Applications are invited from NQTs and experienced candidates.

We offer:
- A successful 11-18 mixed comprehensive school with a flourishing Sixth Form.
- A Sports College and Training School with high national profile and new £11m facilities.
- A vibrant and forward looking community.
- A classroom in a brand new teaching block.
- An Investor in People – offering an excellent CPD programme for all staff and quality induction for new staff.
- A supportive community with friendly colleagues and students – a civilised place to work.
- Situated in Cambridge - a centre of excellence.

Please contact Valerie MacAndrew, Principal's PA, on 01223 868318 for an application pack or download the pack from the school's website. **CV's not accepted.**
Application deadline - Friday 25 June 2010 (12 noon)
Interviews in the week beginning Monday 28 June 2010

The school has a clear commitment to Child Protection and Safeguarding Children. All appointments are subject to an enhanced Criminal Records Bureau Check.

"a good education" and "a strongly inclusive ethos" OFSTED, March 2008

General Vacancies

BUTCHER Required, full-time, for a busy retail shop in Saffron Walden. Please phone Andrew Burton: 01799 520385.

CARPENTERS Painters, Plumbers required. Must have experience and CSCS. Good rates. Please call Nohow (agy) on 01234 245728.

CARPENTERS required 1st & 2nd Fix CSCS/ Generator Tel: 01234 838488 or 07825 248762.

CATALOGUE Distributors wanted. £50-£500 p/w. Immediate start available. Tel: 01223 852944.

CATALOGUE Distributors and Team Leaders required. Pt/ ft. Contact: 0800 7812393 www.EarnExtra.Info

FULL-TIME experienced Manager and Bar Staff required for town centre Newmarket Bar. For more details call 07957 351420 or 07872 463821.

PART-TIME Administrative support needed in Ely. Experience in Financial Services an advantage. IT skills essential. Flexible hours. 16 hrs per week. Email your CV to: june.waggitt@absolutesense.co.uk Tel: 01353 880033

VENDING Machine Operator required to fill and clean drinks and snacks machines in and around Cambridge. Must hold full driving licence and be a non-smoker. No experience necessary as full training will be given. Call Cambridge Vending today on: 01223 425522.

HOUSEKEEPER
Required for house in Brinkley, near Newmarket.
18 hours per week.
Must like dogs and children.
Permanent position with excellent rate of pay/conditions/holidays.
References will be required.
Tel: 01638 507715

akm
Software Programmer
- You will be required to specify, design, build and support bespoke database systems both new and existing.
- Have proven experience programming in VB.net (applications, web sites &web services) & Access VBA
- Have proven experience of designing, supporting and implementing database back ends using MS Access and MS SQL server.
- Confidence in front of the customer, good communication skills, ability to work alone as well as part of a team, take ownership of problems - first time in full.

FULL TIME
Salary from £18.5K - depending on experience
Apply with a copy of your CV to personnel@akm-it.co.uk (NO agencies).
Closing date 25/6/10

News Classified 01223 43 43 43

RACINGWELFARE
Help for racing's people in need

Head of Finance & Strategy

Based in Newmarket, Suffolk

Full Time - Salary £37,836 - £49,789

Racing Welfare is the main occupational welfare charity for the horseracing industry. The Charity provides a range of services nationwide from advice and guidance, financial assistance and affordable accommodation.

We seek a Head of Finance and Strategy to join the senior management team. Working closely with the Chief Executive you will provide leadership and strategic direction to the charity's financial and performance measurement strategies and lead the team responsible for the day to day financial and administration services.

The successful candidate will have a recognised professional accountancy qualification, be innovative, possess a broad range of personal and professional skills including budgeting and forecasting, risk management, team leadership and excellent communication skills as well as experience in developing financial strategy.

For more information and an application form, please visit: www.racingwelfare.co.uk/vacancies.php

Applications closing date: 5pm on Tuesday 6th July
Interview date: Thursday 15th July

NO AGENCIES PLEASE

General Vacancies

FOREST HEATH fasteners

Busy trade shop requires a full time general assistant.

Good communication and computer skills essential.

Some heavy lifting involved.

Please send your CV to:

Sarah Harris
Forest Heath Fasteners
Unit 12, Hampstead Avenue
Mildenhall
Suffolk
IP28 7AS.

Jones & Co Hairdressing – of ELY

We are looking for a very "talented & enthusiastic" Full time **Hair Stylist**, Who has the ability to maintain an established clientele within our busy Ely salon!

The Ideal Candidate will have a good basic understanding of a busy working salon, you must be a team player, and have the ability to put the customer first.

We are also looking for a **Part time General Assistant**, to assist the Salon Director.

If you would like to become part of a team where you are valued and appreciated, Jones & Co hairdressing wants to hear from you right now!

Competitive salaries are available for the right candidates……

Please contact Shelia Wright Salon Director on 01353 66 24 33 for an initial chat.

Cheffins

Cheffins Cambridge requires a

Full Time Experienced Property Manager

A fantastic opportunity for an experienced Residential Property Manager to join the expanding Lettings department. The successful candidate will have a proven track record in property management, excellent customer service skills, be highly organised, with the ability to provide a high level of service to Cheffins clients and the drive to push the department forward.

The role will involve managing the execution of all legal tenancy paperwork in accordance with legislation, liaising with tenants, landlords and suppliers on day to day issues. Managing all aspects of the tenancy to ensure the smooth running of the let. This is a challenging but rewarding position with generous salary and benefits package.

Please download an application form at www.cheffins.co.uk/apply.doc and apply in writing enclosing your CV to:
Suzi Smith - Partnership Secretary
Cheffins, Clifton House, 1-2 Clifton Road Cambridge, CB1 7EA
01223 271953

ROMSEY MILL

Romsey Mill, a leading Cambridgeshire-based Christian charity working with young people and families, particularly with those experiencing disadvantage, is looking to appoint two fundraisers:

Fundraiser - Donor Relationships

Raising voluntary funds from various sources (e.g. companies, individuals, churches, events).
Hours of work: 37.5 hrs p/wk; p/t considered.
£19,126-£25,472 FTE

Fundraiser - Grants and Contracts

Securing grants and contracts from trusts, statutory and other private bodies.
Hours of work: 30-37.5 hrs p/wk
£19,126-£25,472 FTE

For both posts:

Both posts initially for a fixed term of 12 months
Closing date: Mon 5th July, 9am
Interview date: Thu 8th July

Information and application packs are available to download via our website, www.romseymill.org, or contact Angie Debenham on 01223 213162.

Romsey Mill is committed to safeguarding and promoting the welfare of children and young people.

Registered Charity in England and Wales, No: 1069905

Cheffins

Cheffins Estate Agents, Ely

require a

Saturday Viewing Person

for their busy Ely city office.

Applicants must have a full driving licence and their own transport.

Applications to Mark Peck, Director Cheffins, 25 Market Place, Ely, Cambs. CB7 4NP by Friday 2nd July 2010

PURCHASE LEDGER CLERK

required

for Newmarket veterinary practice

We are seeking a new part time purchase ledger clerk to join our busy accounts team. Applicants should have some previous accounts office experience. Some knowledge of Sage and Excel would be useful but full training will be given.

Salary range £9 - £10 per hour depending upon experience.

Apply in writing: Peter Stockbridge FCCA, Beaufort Cottage Stables, High Street, Newmarket, CB8 8JS.

Warehouse / Sales Assistant

B J Waller is an established and growing Architectural Ironmongery company. We are looking for an enthusiastic and motivated individual to work in our warehouse and Trade Counter

Tasks will include goods in and out, stock maintenance and serving customers on our busy trade counter plus some administrative tasks. Knowledge of MS Word, Excel, Outlook and Sage 50, a good telephone manner and communication skills would be advantageous.

This role could be a stepping stone to grow within the company as this position became available due to in-house promotion.

Hours: Mon-Fri 8:30-17:00 ½ hr lunch
Competitive Salary + Health care

Please send your CV and covering letter to; Mr M Lord, B J Waller Limited, 20 Wilburton Road, Stretham, Cambs CB6 3LN

MECHANICAL DESIGN ENGINEER

BLACK TEKNIGAS and ELECTRO CONTROLS ltd, the leading British Gas Controls Manufacturer has a vacancy for a Mechanical Design Engineer. The position involves day to day order processing and design. Project work will also become a regular activity.

An individual is required with the ability to expedite solutions. Work centres in the design office but extends to our laboratory facility. Computers are used extensively. AutoCAD and Inventor experience is preferred with a bias towards machined component design.

The position would suit a self-driven person, who can function as an individual and as part of the engineering team. Mechanical engineering based qualifications are required.

Salary is negotiable, dependant upon experience. Please apply in writing enclosing CV to:-

Mr R Thorley, Engineering Manager, Black Teknigas & Electro Controls Ltd, Colmworth Business Park, Ambuscade Road, Eaton Socon, St Neots, PE19 8YX.

RUSSELLS SALES AND LETTINGS

RUSSELLS SALES

SALES NEGOTIATOR AND CLEANER

Russell's require two keen sales negotiators to work in our busy Sales department, for both the Cambridge/Sawston and Ely/Littleport areas.

The positions are suitable for someone currently in agency (or with previous experience) looking for a step upwards and a geographical area of personal responsibility, or with a proven record of experience in selling and face to face customer service, looking for a change in direction.
Full training will be given as appropriate.

An excellent package is on offer by negotiation.

Apply in own handwriting with CV to Robert Russell
Woolpack House 70 High Street, Sawston CB22 3HJ

We also require a full time or nearly full time cleaner prepared to work flexible hours, to clean rented accommodation at the end of tenancies. Cleaning experience desirable, with high standards and an ability to work on your own with limited supervision, being essential.

Apply in own handwriting with CV to Tanya Pearson
Woolpack House 70 High Street, Sawston CB22 3HJ

Closing date for both positions Monday 21st June 2010

General Vacancies

Farm Secretary

Experienced Farm Secretary required.

Minimum of 12 hours/week in Haverhill / Newmarket area. Must have experience of accounts/field records/ VAT returns etc.

Apply: 01440 783261 or Colin@lbhall.fsnet.co.uk

Retail Shop Manager - Bridge Street

An opportunity has arisen for an experienced retailer to manage our prestigious gift shop in the city centre. Retail experience is essential, ideally with luxury goods or jewellery. A competitive salary is offered together with benefits expected from a successful international company.

Please write or email with CV to:
Chris Diemer (Operations Director),
Royal Selangor Pewter (UK) Ltd,
21 Eastbury Road, London, E6 6LP,
chris@royalselangor.co.uk
www.royalselangor.co.uk

TWI Technology Engineering

TWI is the world's foremost research and technology organisation for materials joining technology. Operating globally, its experts perform innovative, quality controlled, impartial projects for industry.

Network & Communications Analyst

Abington

TWI require a Network and Communications Analyst to take responsibility for supporting and managing our fixed and mobile network and communication systems to include our telephone exchange, digital handsets, mobile phones, smart phones, mobile broadband devices, LAN and wide area network. Applicants must be familiar with call logging, mobile phone networking and device security.

Please see the careers page on our website for further details of the technical knowledge required to be successful in this role and how to apply.

www.twi.co.uk/careers

INVESTORS IN PEOPLE

ILIFFE NEWS & MEDIA LTD

Iliffe News and Media comprises of four regional newspaper publishing companies (including the Cambridge News), a digital media division and is the owner of Channel Television.

An opportunity has arisen within the account team of Iliffe News & Media based at our Milton office:

Purchase Ledger Assistant

Iliffe News and Media Ltd require a Purchase Ledger Assistant to join a small team based at their head office in Milton.

The main purpose of the job is to carry out daily and monthly purchase ledger duties including:

- Posting pre-coded invoices using Version One data capture software & Sage V7
- Solving suppliers queries
- Purchase ledger reconciliations
- Month end purchase ledger processes
- Oversee 2 clerks to ensure efficient daily running of purchase ledger
- Weekly payment runs
- Maintaining integrity of the purchase ledger
- Any other general office duties as directed

Purchase ledger experience is essential and knowledge of Sage accounting system would be an advantage.

You should be comfortable working in a small team, be enthusiastic, with good problem solving ability and a focus on accuracy.

Salary Circa £15,000

Benefits: • 5 weeks annual holiday • Following a probationary period there is an option to join a contributory pension scheme and subsidised health cash plan • Childcare voucher scheme

In first instance please contact: Tricia Palmer at tricia.palmer@yit.co.uk for an application pack.

It is the company policy to welcome applications from any individual regardless of ethnic origin, gender, disability, religious belief, sexual orientation or age. All applications will be considered on merit.

Winship Road, Milton, Cambridge CB24 6PP

JobsNow
www.jobsnow.co.uk
HUNDREDS OF NEW VACANCIES EVERY WEEK!
ADVERTISE YOUR VACANCY
Tel: 01223 434400.
Email: recruitment@jobsnow.co.uk. Fax: 01223 434222

General Vacancies

HGV CLASS 1 DRIVER

CBL, a construction equipment specialist, needs a Driver for our Ely depot. Experience with construction equipment is essential.

For an application form please call Martin Stock on 01353-649599

NO AGENCIES PLEASE WE ARE AN EQUAL OPPORTUNITIES EMPLOYER

www.cbl.co.uk

Chauffeur DRIVE

2 Fully Licensed and Insured Owner Drivers

Required for the top chauffeur company in Cambridge. Applicants must be very smart, presentable and be prepared to work some unsocial hours.

Equal Opportunities Employer.

Please contact Mike Moore on 01638 723971 or e-mail MikeMoore@chauffeurdrive.co.uk

MARC Jason require experienced stylists to join their busy, friendly team. Employed/Self-employed (Rent-a-Chair) opportunities available. Fantastic working conditions, on-going training and top salaries paid. Also require part-time stylists, flexible days & hours. Phone Jason for further details on 01223 368983 or 07515 853951.

Part Time - Temporary

RELIABLE Domestic Cleaner/ Housekeeper. Part-time. Must have car. £8ph. Enquiries: 07973 332659.

CLICK ON TO CAMBRIDGE

Business at your fingertips

www.cambridge-news.co.uk

single ?

www.myidealdate.co.uk

NEW DATING SERVICE FOR CAMBRIDGE!

>> Cricket

'Hall relief as Watson helps end bleak run

JIMMY Watson helped halt Mildenhall's recent slump as they won by 45 runs at home to Mistley in the Marshall Hatchick Two Counties Championship, Division One.

Watson hit 88 and Ziaf Kulasi provided support with 37 as the hosts were bowled out for 209 off the final ball.

Lennox Lwana claimed 4 for 56 and Steve Lankester took the last two wickets in the space of three balls as Mistley were dismissed for 164.

Ollie Fowlston struck 47, but could not stop **Exning** suffering their third successive defeat as they went down by two wickets at top-flight table-toppers Coggeshall.

Fowlston and Liam Bryant shared an opening stand of 82 as the visitors set a target of 159 for 9, only for Coggeshall to reply with 162 for 8 with just two balls to spare.

In Division Three, Andy Squire led by example with a century as **Mildenhall II** hammered Sudbury II by 120 runs.

Richard Cross and Steve Grinling (81) put together an opening partnership of 52 before the latter teamed up with captain Squire in a second-wicket stand of 99. Squire went on to make 134 and Luke Turner hit an unbeaten 87 as the visitors made 349 for 3.

Adam White took a wicket with the first ball of Sudbury's reply and grabbed 3 for 61 as the hosts were restricted to 229 for 9.

Michael Reeve did an all-round job as **Lakenheath** ran out winners by 82 runs at Copford.

Reeve top-scored with 78 and Richard Horrex added 44 as the visitors set a target of 216 for 8. He also claimed three scalps to add to vice-captain Adam Horrex's four-wicket haul as Copford were dismissed for 138.

Ford brothers Richard and Graham gave **Worlington** the platform for a 19-run victory at home to Kelvedon & Feering.

They compiled a second-wicket partnership of 107, with Richard Ford making 77 and Graham Ford 56 as the hosts reached 221 for 8. Carl Manels took 3 for 46 to hold the visitors to 202 for 9.

Simon Lawson did the damage as **Exning II** clinched a 23-run success at home to Earls Colne in Division Four.

Ben Atkinson hit 79 and Dave Monk and Daniel Baigent both hit 30, before Lawson struck an unbeaten 53 as the hosts made 267 for 5. Baigent took three wickets, before Lawson's figures improved from 0 for 70 to 5 for 82 in the space of two-and-a-half overs to bowl out the visitors for 244.

■ **Fordham** had to settle for a draw against Nassington in Division One of the Tucker Gardner Cambs and Hunts Premier League.

Gavin Harding (44) and Mark Abbott (58) helped Fordham to 210 all out.

Charles Forden took 3 for 52 as Nassington looked to be in trouble, but the draw was secured with the hosts finishing on 189 for 6.

James blitz lifts Burwell

THREE 50-plus partnerships guided Burwell to a comprehensive eight-wicket win over Norwich at Mingay Park in the Gibbs Denley East Anglian Premier League.

Mark Bissett's side, who had earlier dismissed their opponents for 211, made a fine start to their reply, thanks to the efforts of in-form all-rounder Francois Bester and Andy Knight.

The former amassed 44 from 72 balls, while the latter found the boundary rope 10 times on his way to 65 off 102 deliveries.

The pair put on 79 for the first wicket before the powerful Henry James put the visiting attack to the sword and helped move the score on to 163 for 2.

James, who hit 11 fours and one maximum, made 63 and shared an unbroken 51-run stand with former Zimbabwean international Grant Flower, who was undefeated on 27, as Burwell reached 214 for 2 in 51 overs.

Adam Huckle was the pick of the hosts' bowlers at the start of the day's play, claiming figures of 3 for 44 from a tight 18 overs.

He ensured Norwich, who were 168 for 3 at one stage, slumped to 211 all out, with support coming from Bester (2 for 27) and Flower (2 for 54). Opening bowler Robin Kemp claimed one victim.

>> Latest table

	P	W	L	D	C/V	BP	Pen	Tot
Saffron Walden	9	4	0	3	2	53	0	156
Swardeston	9	3	2	3	1	65	0	141
Burwell	**9**	**3**	**2**	**2**	**2**	**57**	**0**	**137**
Cambridge Granta	9	2	1	4	2	66	0	132
Gt Witchingham	9	3	2	2	2	51	0	131
Horsford	9	3	1	3	2	46	0	129
Vauxhall Mallards	9	2	1	4	2	49	0	115
Bury St Edmunds	9	2	4	2	1	43	1	95
Norwich	9	1	4	2	2	44	0	84
Halstead	9	1	3	3	2	38	0	81
Clacton	9	1	3	3	2	37	2	78
Fakenham	9	1	3	3	2	27	0	70

>> Golf

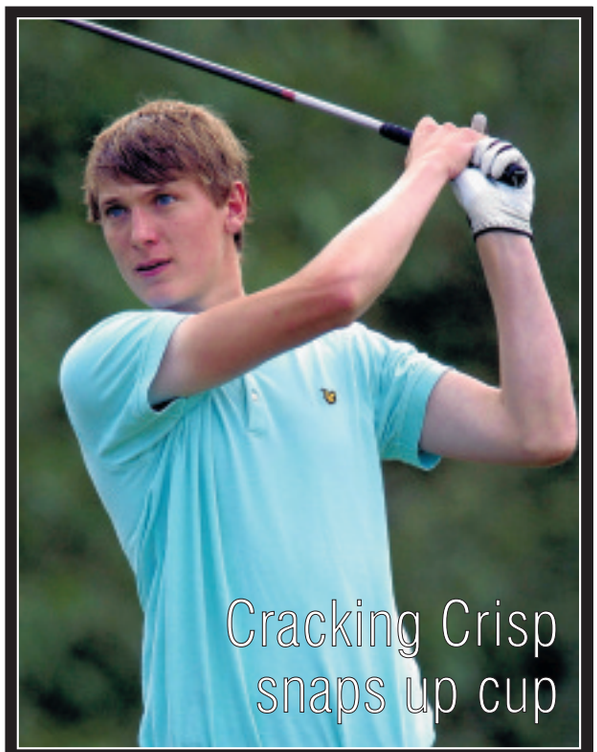

Cracking Crisp snaps up cup

LINKS' golfer Toby Crisp was nudged into fourth place in the two-day Cambridgeshire Area Golf Union County Championship at Saffron Walden. He was pipped on countback by Ed Conduit (Elton Furze) after both totalled 288, Crisp carding rounds of 73, 70, 69, 76. However, the first two rounds earned the Links player the January Cup for the lowest handicap score on the first day. Ely's Lee Yearn took top spot – his ninth county title – on 280, from Gog Magog's Steve Jarvis on 282. SPO655338

>> Tennis

It's a healthy Victory for Newmarket

NEWMARKET completed a satisfying 5-3 win against the Bury St Edmunds Victory club in the Norfolk and Suffolk League.

Derek Howard and Alex Campbell had mixed fortunes, winning 6-3, 6-1 but then lost 1-6, 2-6 while Oliver Lake and John Trinder lost their first set 4-6 but recovered to win the second 7-6, and then beat the second Bury pair 6-3, 6-2.

The Newmarket club's third team also won 5-3 against Cottenham II in the Cambs League. Brian Taylor and Ken Chilvers got them off to a winning start against the Cottenham second pair, triumphing 6-4, 6-1 while John Trinder and Peter Hunt shared sets with the Cottenham first pairing.

In the second round, Newmarket's top pairing won both sets but their team-mates lost both.

Newmarket's mixed B team (Ian Davidson and Sue Hicks, and Peter Hunt and Liz Gibson) drew with Soham in the Norfolk and Suffolk Mixed League.

The B team (Sarah Reardon and Brian Taylor, and Jane Fordham and Chris Arnold) then crushed Chippenham 8-0.

>> Motorsport

Caine keeps his title bid on track

MICHAEL Caine notched another podium place in the Porsche Carrera Cup GB at Oulton Park.

The Newmarket driver was forced to retire in the first of two races after coming into contact with a rival.

But he hit back to win the second race and finished just behind winner Tim Harvey to give his championship hopes a boost. He is second overall behind Harvey ahead of the next round at Croft, north Yorkshire, this weekend.

AFTER a blank weekend, Mildenhall Fen Tigers return to action on Sunday with a National League clash at Newport Hornets.

Cambridge News & Richmond's Coaches

DAY TRIPS from local pick-up points

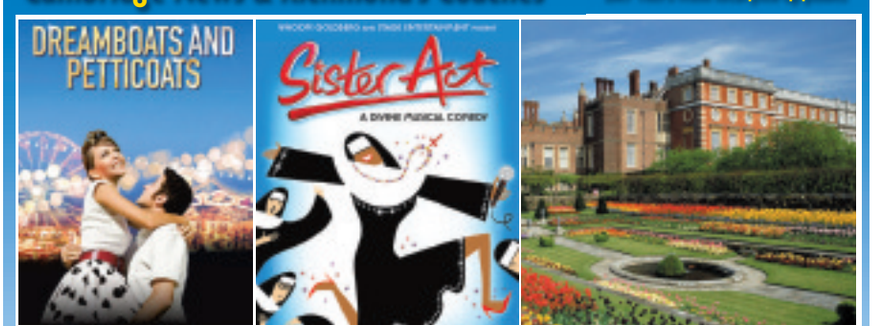

Sister Act

Departs Thursday 12 August 2010

Our superb value break gives you the chance of seeing one of the hottest shows in the West End - Sister Act. When disco diva Deloris Van Cartier witnesses a murder, she is placed in protective custody in the one place cops are sure she won't be found - a convent!

£49.50

Hampton Court Flower Show

Held at the height of the summer against the backdrop of one of the great Royal Palaces, the Hampton Court Flower Show, with its fabulous show gardens, floral marquees, gifts and gadgets, is packed with ideas and inspiration and is not to be missed!

Departs Saturday 10 July 2010

from £44.00

SENIORS GRAND DAY OUT

Dreamboats & Petticoats & the Grace Kelly Exhibition

This exhibition shows the spectacular wardrobe of Grace Kelly, one of the most popular actresses of the 1950s. Featuring dresses from her films including High Society and Rear Window, is then followed by a matinee theatre show

Departs Thursday 8 July 2010 inc 2 course Fish & Chip lunch

Super Value just £53.00

Richmond Coaches. The Garage. Barley. Royston. Hertfordshire SG8 8JA

www.richmonds-coaches.co.uk

WEEKLY NEWS IN PRINT & ONLINE

For brochures & credit card bookings call quoting code CEN: 01763 848226

Organised by Richmond Coaches, a company independent of Cambridge Newspapers Ltd

WEEKLY NEWS SPORT

June 17, 2010 email: newmarketsport@cambridge-news.co.uk

Cup win for cracking Crisp

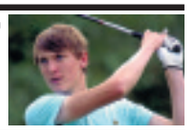

FULL REPORT IS ON PAGE 51

>> Motorsport - Le Mans 24 Hour race

Jarvis bonus after Le Mans stunners

OLIVER Jarvis had a silver lining to an otherwise disappointing debut Le Mans 24-Hour Endurance race.

The 26-year-old from Burwell – partnering Christian Bakkerud (Denmark) and Christijan Albers (Netherlands) – suffered mechanical problems in the closing stages with their diesel-engined Audi R10 TDI in the classic endurance race.

And that was after race day started badly for Jarvis, who arrived at the track to find several personal items had been stolen.

"A helmet, two race suits, a HANS device (the medically-approved device to minimize neck injuries in an accident), earplugs plus two pairs of boots had been stolen – it was the worst morning ever for me," said the driver.

However, to ease Jarvis' woe he was named Le Mans Rookie of the Year for his performance in qualifying, where he helped put the car 13th on the 55-car grid.

The race itself was looking quite healthy, with Jarvis and his team-mates moving up to seventh with three hours to go. They had completed 331 laps of the 8.4mile course when gearbox problems struck.

"It was a great shame I didn't finish, but the object of competing in this year's race was for the future because I'd love to one day race in this category on a regular basis," said Jarvis.

"I learned with every lap while the atmosphere was simply amazing. I was running seventh and, as it turned out, we would have been fourth behind the 'factory' diesel-engined Audi cars."

Audi locked out the podium places with Mike Rickenfeller, Timo Bernhard and Romain Dumas securing first place, Marcel Fassler, Andre Lotterer, and Benoit Treluyer second and Allan McNish, Tom Kristensen and Dindo Capello third.

Silver lining: Oliver Jarvis with the Le Mans Rookie of the Year award, which he earned after a superb display in qualifying (inset). However, the Audi star's race finished early. Picture: Keiran Williams (CP)

>> Boxing

Pat gives warm-up the elbow

PAT McAleese has been forced to pull out of his warm-up for a title fight because of injury.

The unbeaten Newmarket puncher had been due to box his first eight-rounder on a bill at London's York Hall on Saturday as preparation for his Southern Area light-middleweight title showdown with Steve O'Meara at the same venue in September.

But McAleese, 23, has been ruled out after suffering an elbow injury in a recent sparring session.

He said: "I threw a right hand and my arm just totally locked out.

"I left it a couple of weeks and rested it, but 20 seconds into my next sparring session, I did it again.

"I think I might have damaged some tendons, but I'm waiting to have an MRI scan.

"It feels like it's getting better, but obviously the test would come when I threw a punch."

Whatever the outcome, a frustrated McAleese said the injury meant it was unlikely he would box again until the title bout.

He said: "We've got to be careful because you don't want to try again too soon and cause more problems.

"I'm still going running every day and doing what I can do in training, but I've got a holiday booked in July and then I'll have an eight-week training camp leading up to the fight.

"I'll just have to go straight into the fight now, but we'll do the right preparation for it."

>>Racing

Sayif on the up: Chapple-Hyam

PETER Chapple-Hyam expects Sayif to have improved for his seasonal bow when he lines up in Saturday's Golden Jubilee Stakes at Royal Ascot.

The four-year-old had a mixed campaign in 2009 but signed off in style when winning the Group Two Diadem Stakes at Ascot last September.

That victory saw him shoulder a 3lb penalty on his return in the Duke Of York Stakes in May, where he finished a four-and-a-quarter-length ninth behind Prime Defender in a blanket finish.

The Newmarket trainer said he has come on for that run and deserves a place in the six-furlong contest.

"The race at York tightened him up and his preparations for the Golden Jubilee have been going well," he said.

"We took him for a racecourse gallop on the July Course last week and I was very pleased with him.

"On his best form he is certainly entitled to take his place in the Golden Jubilee, but the competition is sure to be pretty fierce. I'm happy with him and hoping he can run up to his best."

■ Racing switches to the July Course for the first time this season this weekend with the first of the Newmarket Nights series tomorrow (Friday).

The X Factor finalists provide the music after racing, which starts at 6pm, with Saturday's card due to start at 2.10pm.

'Sore' Gitano out of Eclipse

GITANO Hernando has been ruled out of next month's Coral-Eclipse at Sandown after suffering a setback.

Marco Botti's Grade One-winning colt has been off the track since finishing an unlucky sixth in the Dubai World Cup.

Connections had been targeting Sandown as his likely comeback target, but a foot injury means he is now set for a spell on the sidelines.

"We have scratched him from the Eclipse Stakes as he has pulled a shoe off and is very lame and sore at the moment," said the Newmarket-based Italian trainer (above).

"He was due to have a racecourse gallop this week, but as he is now going to miss that piece of work, he basically isn't going to be fit enough for Sandown. He is a horse who has always had problems with his feet and we have to be careful with him.

"Unfortunately it is just one of those things and it always seems to happen to the good ones.

"It is just a case of deciding where he is going to run now and I'm going to discuss it with the owner. There are not many races for him now. There is a Group Two race at York on July 24 (Sky Bet York Stakes), so there could be an option, but otherwise there is not much else for him."

ISSN 1477-3317

Published and printed by the proprietors, Cambridge Newspapers, Ltd, Winship Road, Milton, Cambridge CB24 6PP. Telephone 01223 434434; Fax (Editorial) 434415; Fax (Advertising) 434222. Registered as a Newspaper with the Post Office.